



Search Options

- Parcel No
- Site Address
- Mail Address

Parcel Search

571 FIRE STATION AVE NW

Show results in a table, not the map.

Map Scale: 1 : 500,000

Contact GIS | Disclaimer | Help

Zoom In Zoom Out Full Extent Prev Extent Next Extent Pan Draw Layers Results Print

Zoom to Location >

Manage Layers

Layer List Legend

Current Map Theme: General Features

Choose A Theme

- Waterbodies
- Buildings Address - Identify Results
- Section Township Range
- Parcels
 - Tax Parcels Outlined
 - Tax Parcel Labels Light
 - Tax Parcel Labels Dark
- Streams
- Roads
- Boundaries
 - Military Area
 - City Area
 - Reservation Area
 - Urban Growth Area
- 2015 Imagery
- Contours

<p>Taxpayer</p> <p>HINTZ GARY M & JANNA</p> <p>232402-2-007-1000</p> <p>2086486</p> <p>Account No</p> <p>571 FIRE STATION AVE NW</p> <p>SEABECK WA 98380</p> <p>Account ID</p> <p>PO BOX 767 SEABECK WA</p> <p>98380 0767</p> <p>Site Address</p> <p>Mail Address</p> <p>Tax Statement</p> <p>Parcel Details</p> <p>Land & Location</p> <p>Receipts</p> <p>Splits & Merges</p> <p>Sales History</p>	<p>Photos & Sketches</p> <p>Tax & Levy Assessments</p> <p>Building & Improvements</p> <p>Value & Tax History</p> <p>Voting Districts</p> <p>DCD Permit Info</p>
--	---



Search Options

- Parcel No
- Site Address
- Mail Address

Parcel Search

232402-2-007-1000

Show results in a table, not the map.

Map Scale: 1 : 250,000

[Contact GIS](#)

[Disclaimer](#)

[Help](#)

Zoom In

Zoom Out

Full Extent

Prev Extent

Next Extent

Pan

Draw

Measure

Layers

Results

Print

Zoom to Location >

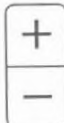

Identify Results

Taxpayer	HINTZ GARY M & JANNA
Account No	232402-2-007-1000
Account ID	2086486
Site Address	571 FIRE STATION AVE NW SEABECK WA 98380
Mail Address	PO BOX 767 SEABECK WA 98380 0767
Tax Statement	Photos & Sketches
Parcel Details	Tax & Levy Assessments
Land & Location	Building & Improvements
Receipts	Value & Tax History
Splits & Merges	Voting Districts
Sales History	DCD Permit Info



City of Bremerton



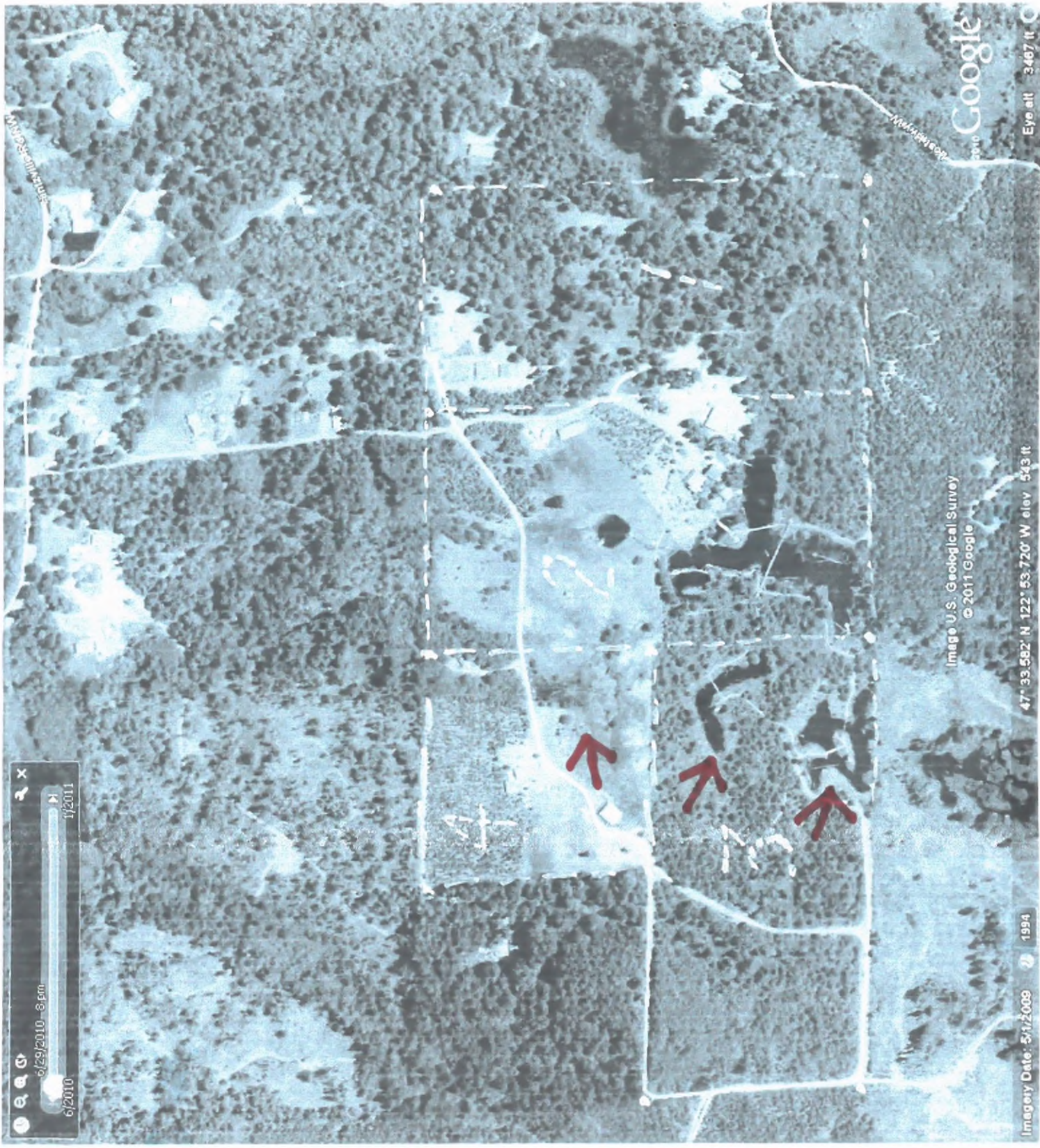

6/29/2010 - 8:00am
6/2010
1/2011

Google

Image U.S. Geological Survey
© 2011 Google

Eye alt 3467 ft

47° 33.582' N 122° 53.720' W elev 543 ft

Imagery Date: 5/1/2009 1994