

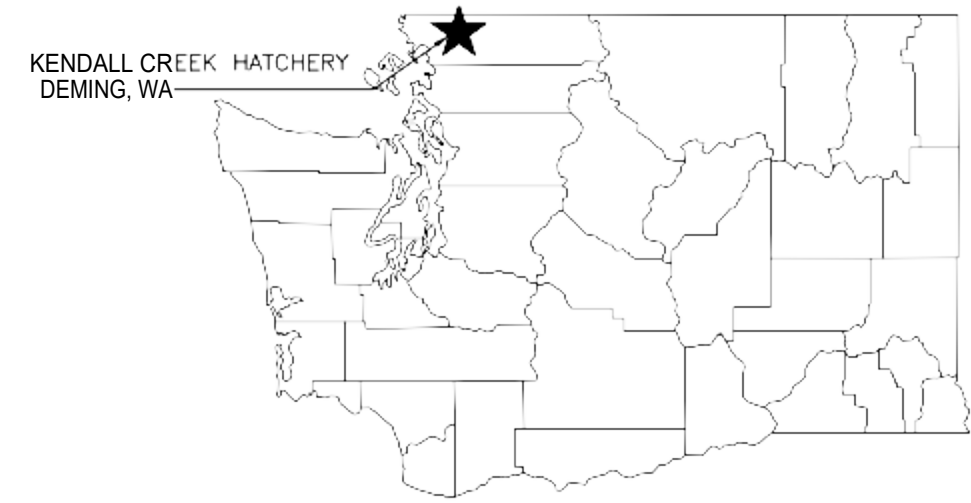

*WASHINGTON DEPARTMENT OF
FISH AND WILDLIFE
KENDALL CREEK HATCHERY
SUPPLY LINE REPAIR
WM:H21:2023-1*



STATE MAP
NOT TO SCALE

PROJECT INFORMATION

ADDRESS:
710 HATCHERY ROAD
DEMING WA 98244

LOCATION:
LAT: 47.08094
LONG: -122.17673
SECTION: S03
TOWNSHIP:
T39
N RANGE: RSE
PARCELS: 390503355295
AREA:

OWNER:
WASHINGTON STATE DEPARTMENT OF FISH AND WILDLIFE
600 CAPITAL WAY N.
OLYMPIA, WA 98501
(360-902-8300)
DON PONDER, CHIEF ENGINEER

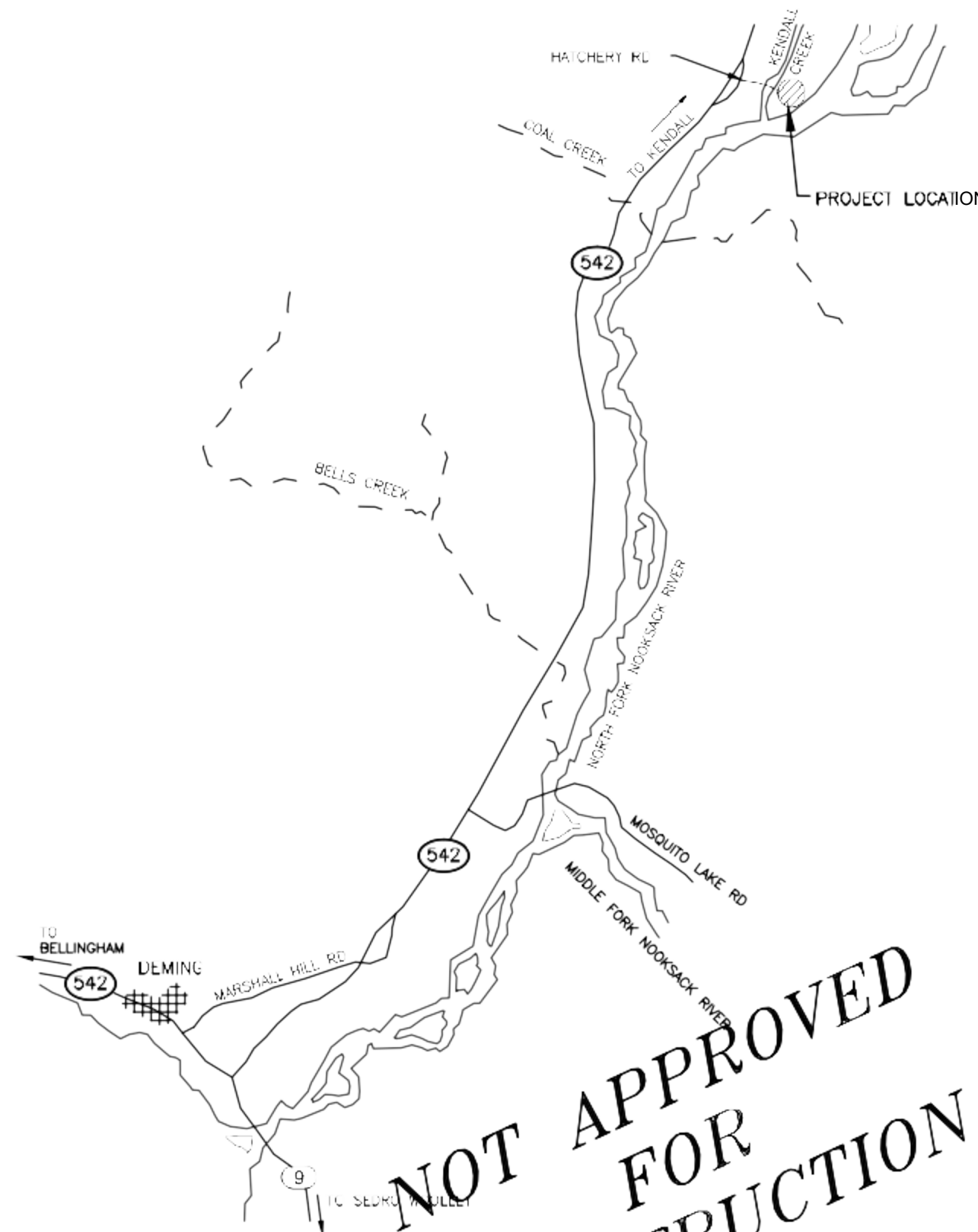

**NOT APPROVED
FOR
CONSTRUCTION**

VICINITY MAP
NOT TO SCALE

DIRECTIONS
FROM DEMING, HEAD SOUTHEAST ON
WA-542/WA-9 APPROX 0.9 MILES. AT
TRAFFIC CIRCLE, CONTINUE STRAIGHT ON
WA-542 E, CONTINUE FOR 6.8 MILES.
TURN RIGHT ONTO HATCHERY ROAD.
DESTINATION WILL BE ON THE LEFT.



KNOW WHAT'S BELOW
CALL BEFORE YOU DIG

| | |
|-------------------------------|----------|
| PROJECT NO. WM:H21 :2023-1 | |
| SHEET 1 | OF 11 |

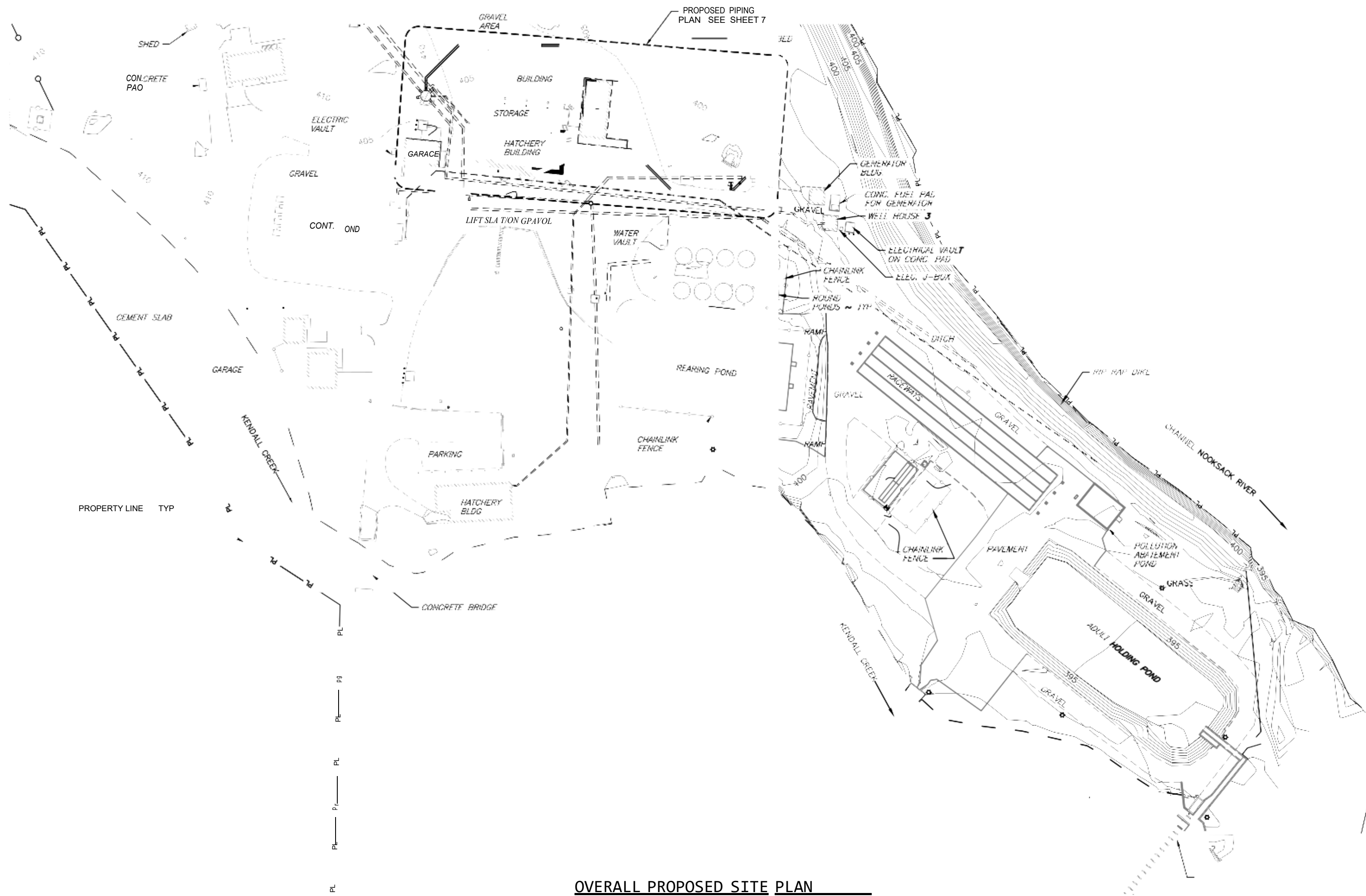

OVERALL PROPOSED SITE PLAN

1"=50' 22x34
1"=100' 11x17

VAYHINGTON DEPARTMENT OF
FISH & WILDLIFE

NOT APPROVED 5'0 k?
CONSTRUCTION REVIEW

DESIGNED BY P. STOESSEL
CHECKED BY S. GOODWIN
DRAWN D. HENNING
DATE 02-09-2024

KENDALL CREEK HATCHERY
SUPPLY LINE REPAIR
OVERALL PROPOSED SITE PLAN

PROJECT NO.
WM:H21 :2023-1

SHEET OF
6 **11**

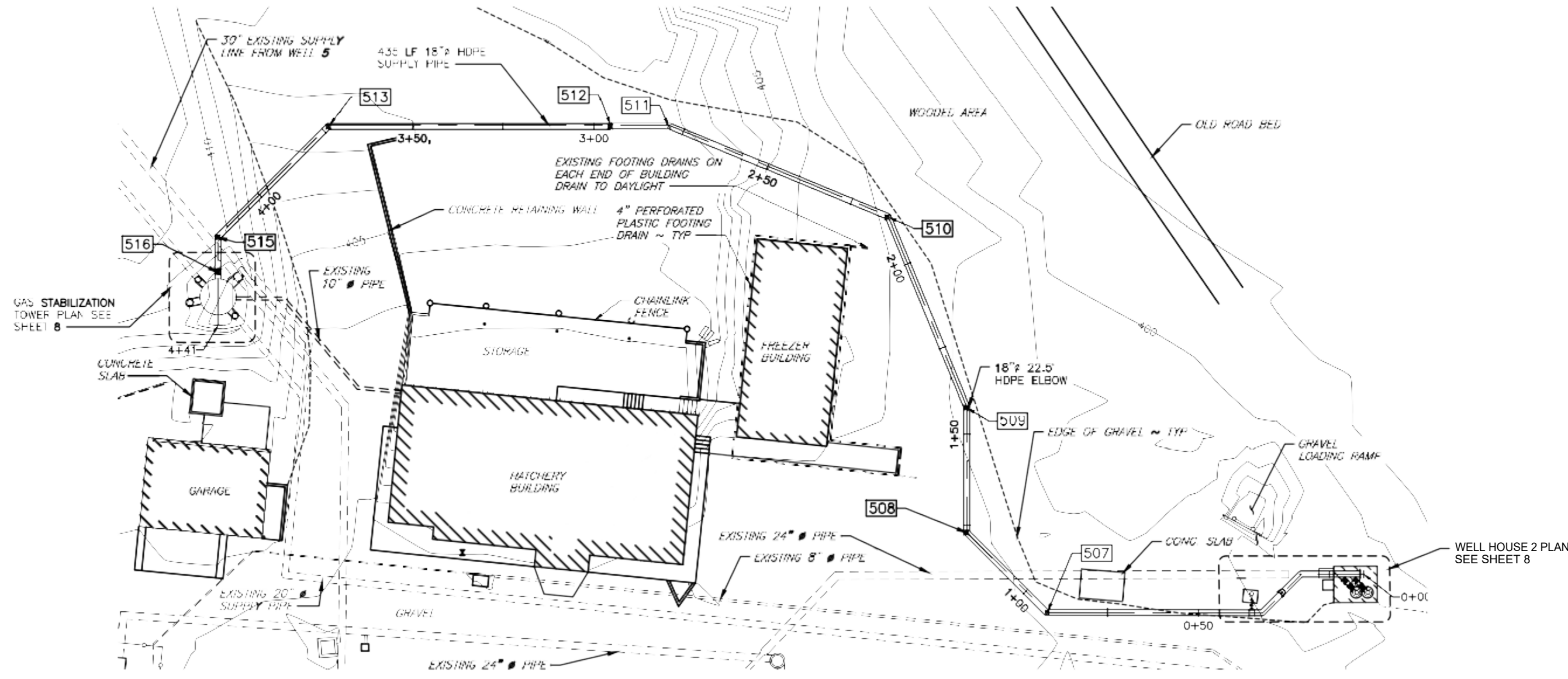

PROPOSED PIPING PLAN

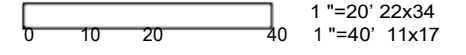

- NOTES:**
1. CONTRACTOR SHALL VERIFY LOCATION OF EXISTING UTILITY CROSSINGS.
 2. MINIMUM TRENCH WIDTH SHALL BE DIAMETER OF PIPE, PLUS 16" EITHER SIDE. CONTRACTOR SHALL PROVIDE SHORING AS REQUIRED TO PROTECT EXISTING UTILITIES AND STRUCTURES TO REMAIN.
 3. PROVIDE ETHAFOAM SPACER, FOR PIPE CLEARANCE LESS THAN 6 INCHES TYPICAL.
 4. FOR LOCATION OF THRUST BLOCKS, SEE SHEET 9 FOR DETAILS, NOTES, AND TABLE.
 5. NOT ALL EXISTING UTILITIES SHOWN

POINT DATA

| POINT | EASTING | NORTHING | ELEVATION | DESCRIPTION |
|-------|------------|-----------|-----------|-------------------|
| 507 | 1325542.30 | 694674.46 | 396.93 | 45 DEGREE ELBOW |
| 508 | 1325564.28 | 694696.43 | 397.08 | 45 DEGREE ELBOW |
| 509 | 1325598.68 | 694696.43 | 397.25 | 22.5 DEGREE ELBOW |
| 510 | 1325651.14 | 694718.16 | 397.54 | 45 DEGREE ELBOW |
| 511 | 1325676.13 | 694778.50 | 397.86 | 22.5 ELBOW |
| 512 | 1325676.13 | 694794.48 | 401.15 | 22.5 ELBOW |
| 513 | 1325676.13 | 694872.08 | 401.92 | 45 DEGREE ELBOW |
| 515 | 1325645.60 | 694902.61 | 402.35 | 45 DEGREE ELBOW |
| 516 | 1325635.99 | 694902.61 | 402.39 | 90 DEGREE ELBOW |

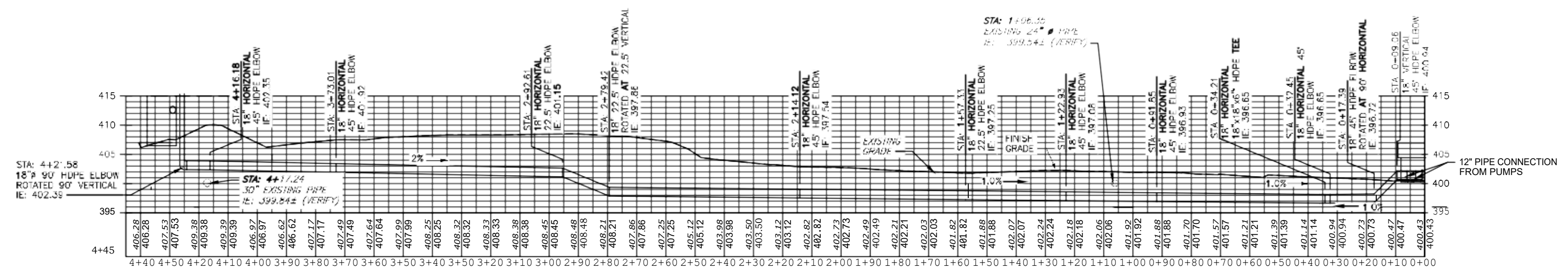

PROPOSED PIPING PROFILE

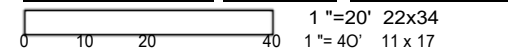

VAYHINGTON DEPARTMENT OF
FISH & WILDLIFE

NOT APPROVED FOR CONSTRUCTION

DESIGNED BY P. STOESEL
CHECKED BY S. GOODWIN
DRAWN D. HENNING
DATE 02-09-2024

KENDALL CREEK HATCHERY
SUPPLY LINE REPAIR
PROPOSED PIPING PLAN

PROJECT NO.
WM: H 21 :2023—1

SHEET 7 OF 11