

# Lenore Range, Grant County

Major Public Lands

- Federal - Forest Service Wilderness
- Federal - Forest Service
- Federal - National Park Service
- Federal - Other
- State - DNR
- State - Other
- Municipal
- Tribal

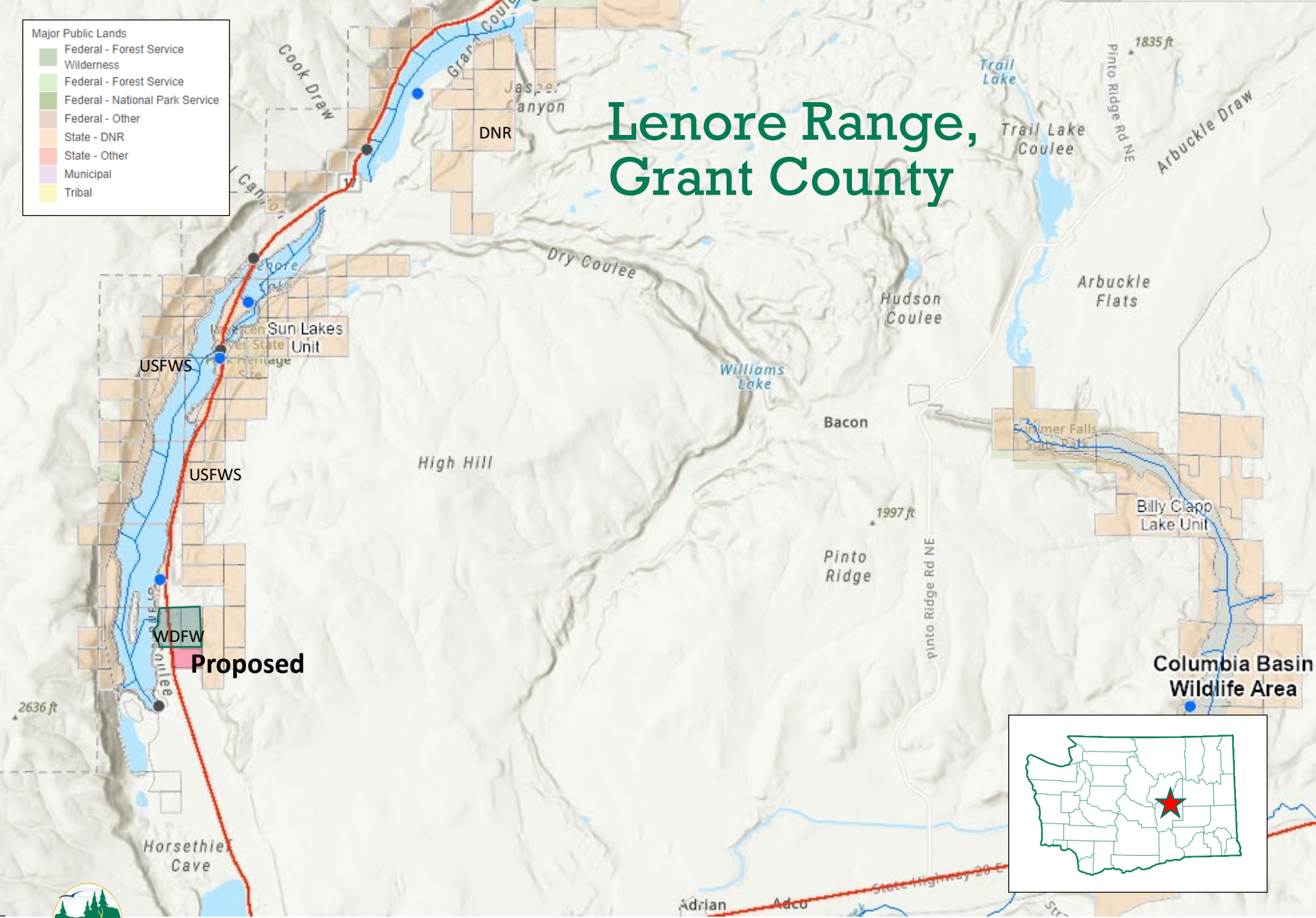

**Proposed**



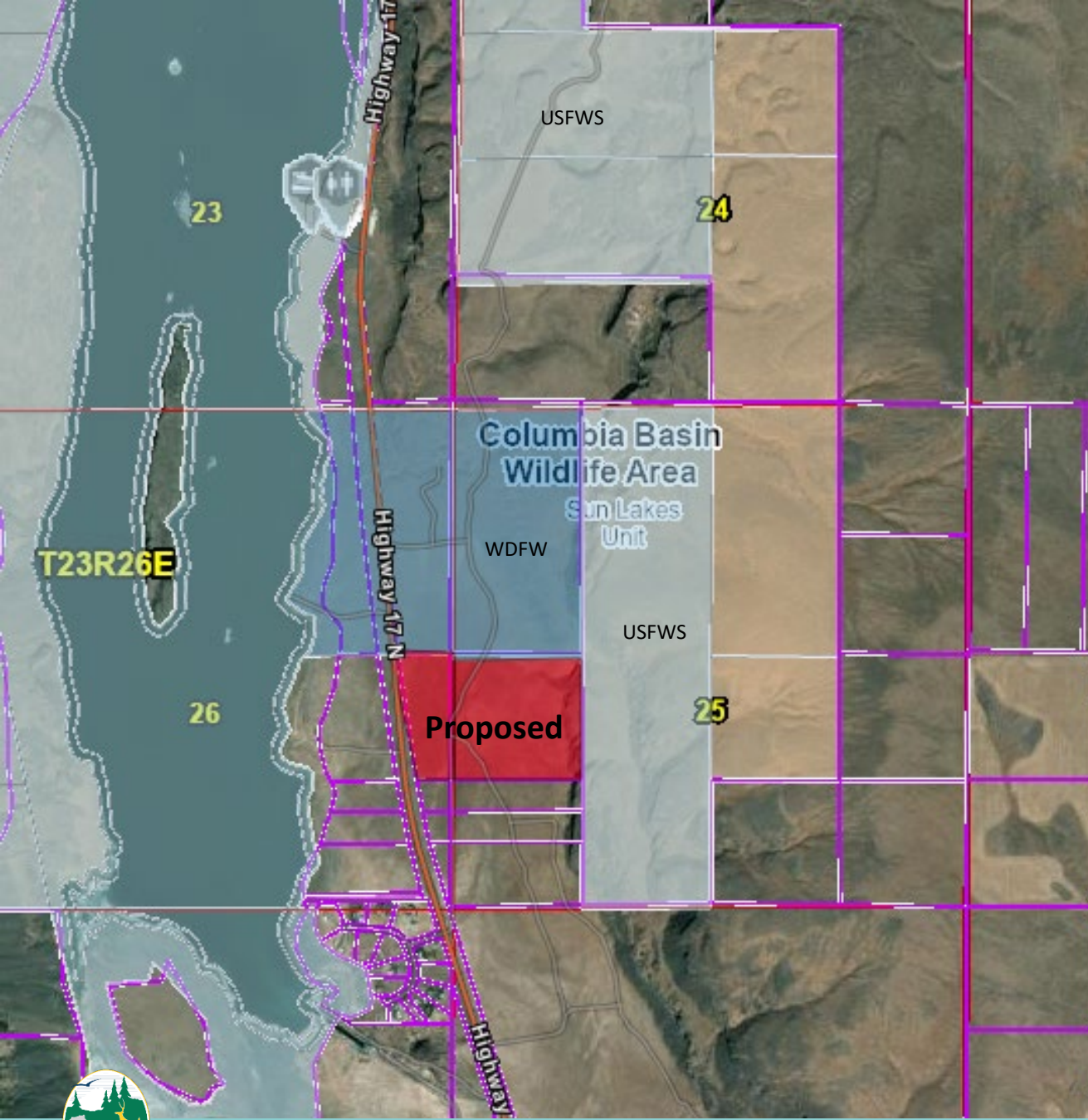

## Lenore Range, Grant County

- The Lenore Range property is the proposed acquisition of 56 acres, comprised of two parcels, adjacent to the current Lake Lenore Shooting Range, in the Sun Lakes Unit of the Columbia Basin Wildlife Area.



# Lenore Range, Grant County

- Acquiring this property would secure a buffer for the current shooting range.
- The habitat in this location is known for its stair stepped benches, and basalt cliffs where golden eagle can often be seen. In the lower sage brush elevations here, many other species can be found such as chukar and sage thrasher.
- A portion of these properties will be available for hunting and wildlife viewing.

