



Game Management Unit 454 - Issaquah North

2021 - 2022 Hunting Season

WA Department of Fish and Wildlife (WDFW)
Administrative Areas

- 2021-22 Game Management Unit
- WDFW Wildlife Area
- WDFW Water Access Area

Public Land Survey System (Township and Range)

- Township Line
- Section Line

Political Boundaries

- County Line
- City Limits

Roads

- State Route
- Local Road (Unimproved to Paved)

Utilities

- Pipeline
- Transmission Line
- Railroad

Other Major Public Land Ownership

- Federal - Forest Service Wilderness
- Federal - Forest Service
- Other Federal Land
- State - DNR
- Other State Land
- Municipal Land
- Tribal Land

Hydrography

- Annual River or Stream
- Intermittent Stream
- Canal
- Lake, Wide River, or Ocean

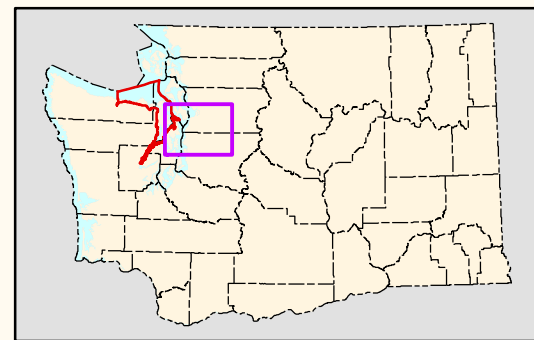

Sources of Information –
 Game Management Units
 WA Department of Fish and Wildlife; Wildlife Program (2020)
 Land Ownership
 WA Department of Natural Resources; Resource Mapping Section (2020)
 Political and Survey Boundaries
 WA Department of Natural Resources; Land Survey Section (2020)
 Transportation and Utilities
 Washington State Department of Natural Resources (2011)
 WA Department of Transportation (2017)
 US Geological Survey; National Mapping Division (1989)
 City Limits
 WA Department of Transportation (2011)
 Hydrography
 WA Department of Fish and Wildlife; Fish Program (2020)
 Delorme Publishing Company; Washington Atlas and Gazetteer (2006)

DISCLAIMER

Due to the dynamic nature of data and the need to rely on outside sources of information the Washington Department of Fish and Wildlife cannot accept responsibility for errors or omissions in the data and information contained in this product. There are no warranties that accompany the maps and information contained in this product. For legal definitions of hunting regulations, seasons, and boundaries, the user should refer to Chapters 220-410-01 thru 220-410-06 of the Washington Administrative Code (<http://www.leg.wa.gov/wac/>)



Map Published April 2021

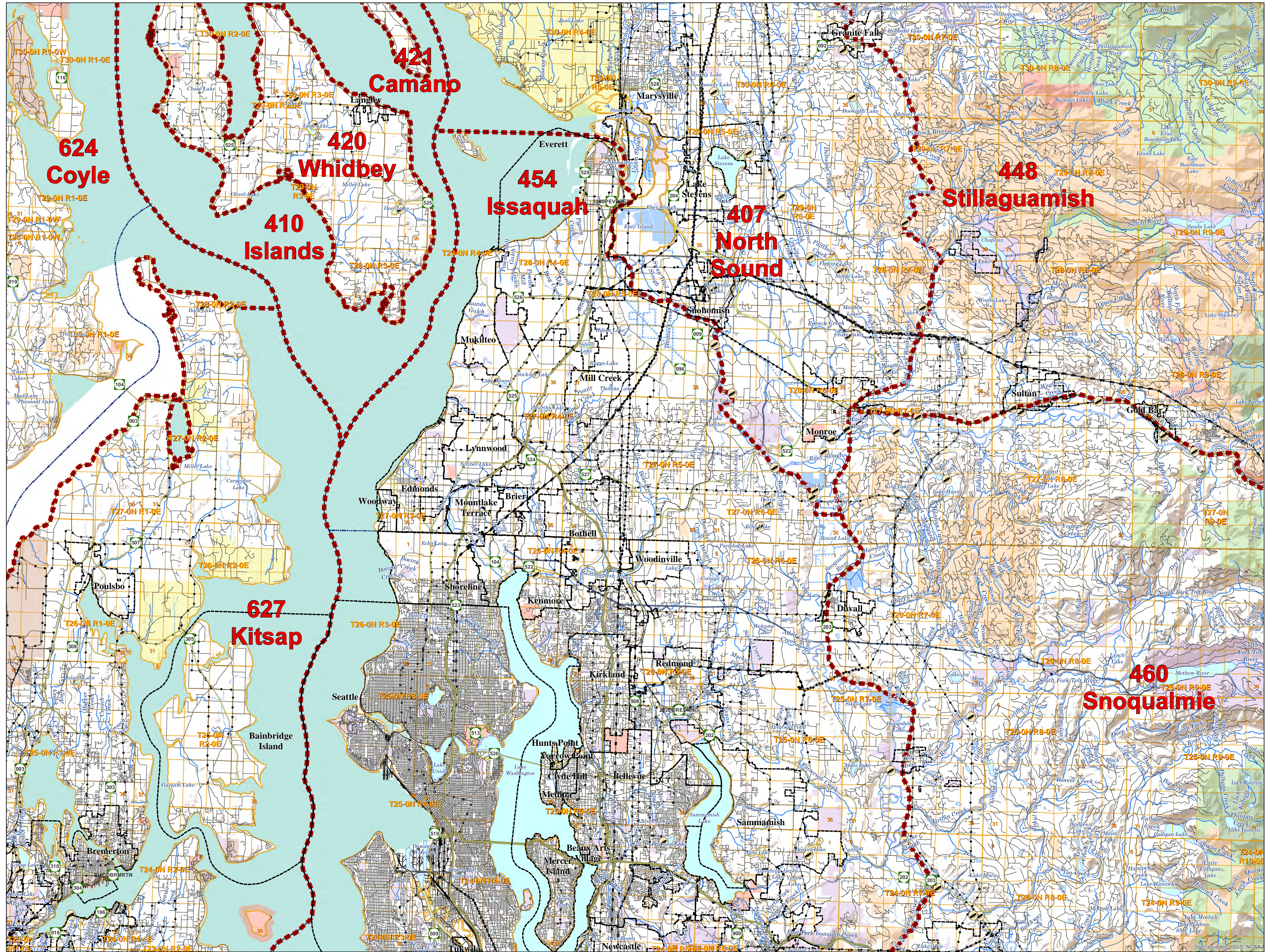

Sources: Esri, USGS, NOAA



Game Management Unit 454 - Issaquah South

2021 - 2022 Hunting Season

WA Department of Fish and Wildlife (WDFW)
Administrative Areas

- 2021-22 Game Management Unit
- WDFW Wildlife Area
- WDFW Water Access Area

- | | |
|---|--|
| Public Land Survey System
(Township and Range) | Other Major Public
Land Ownership |
| Township Line | Federal - Forest Service
Wilderness |
| Section Line | Federal - Forest Service |
| Political Boundaries | Other Federal Land |
| County Line | State - DNR |
| City Limits | Other State Land |
| Roads | Municipal Land |
| State Route | Tribal Land |
| Local Road
(Unimproved to Paved) | Hydrography |
| 4 Wheel Drive Trail | Annual River or
Stream |
| Utilities | Intermittent Stream |
| Pipeline | Canal |
| Transmission Line | Lake, Wide River, or
Ocean |
| Railroad | |

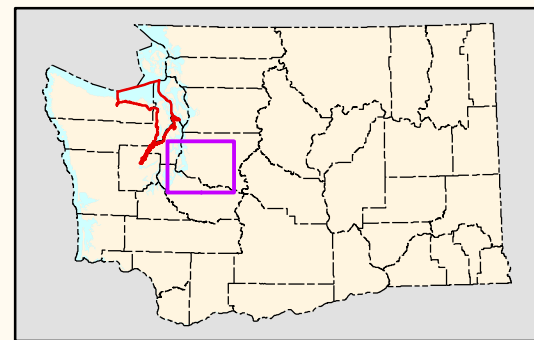

Sources of Information -
 Game Management Units
 WA Department of Fish and Wildlife; Wildlife Program (2020)
 Land Ownership
 WA Department of Natural Resources; Resource Mapping Section (2020)
 Political and Survey Boundaries
 WA Department of Natural Resources; Land Survey Section (2020)
 Transportation and Utilities
 Washington State Department of Natural Resources (2011)
 WA Department of Transportation (2017)
 US Geological Survey; National Mapping Division (1989)
 City Limits
 WA Department of Transportation (2011)
 Hydrography
 WA Department of Fish and Wildlife; Fish Program (2020)
 Delorme Publishing Company; Washington Atlas and Gazetteer (2006)

DISCLAIMER

Due to the dynamic nature of data and the need to rely on outside sources of information the Washington Department of Fish and Wildlife cannot accept responsibility for errors or omissions in the data and information contained in this product. There are no warranties that accompany the maps and information contained in this product. For legal definitions of hunting regulations, seasons, and boundaries, the user should refer to Chapters 220-410-01 thru 220-410-06 of the Washington Administrative Code (<http://www.leg.wa.gov/wac/>)



Map Published April 2021

