Lewis County - Local Habitat Assessment

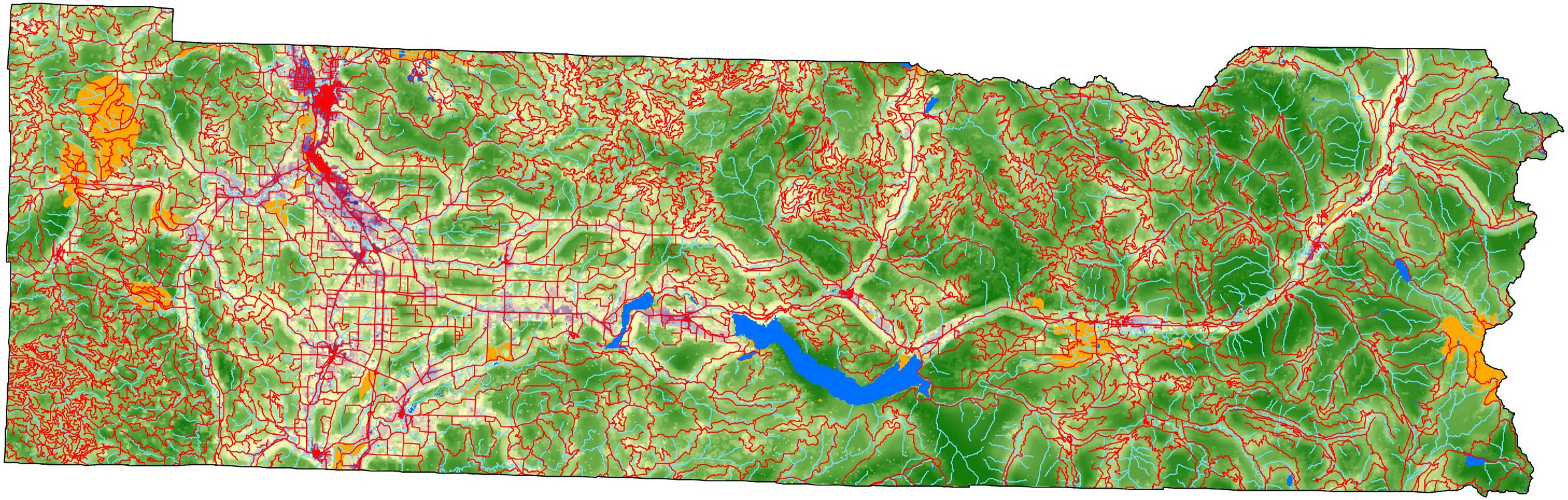

Lewis County
Roads
Lakes
Rivers / Streams
PHS Areas

High Wiidliife Value
Low Wildlife Value

Ü

0 2 4 8 Miles