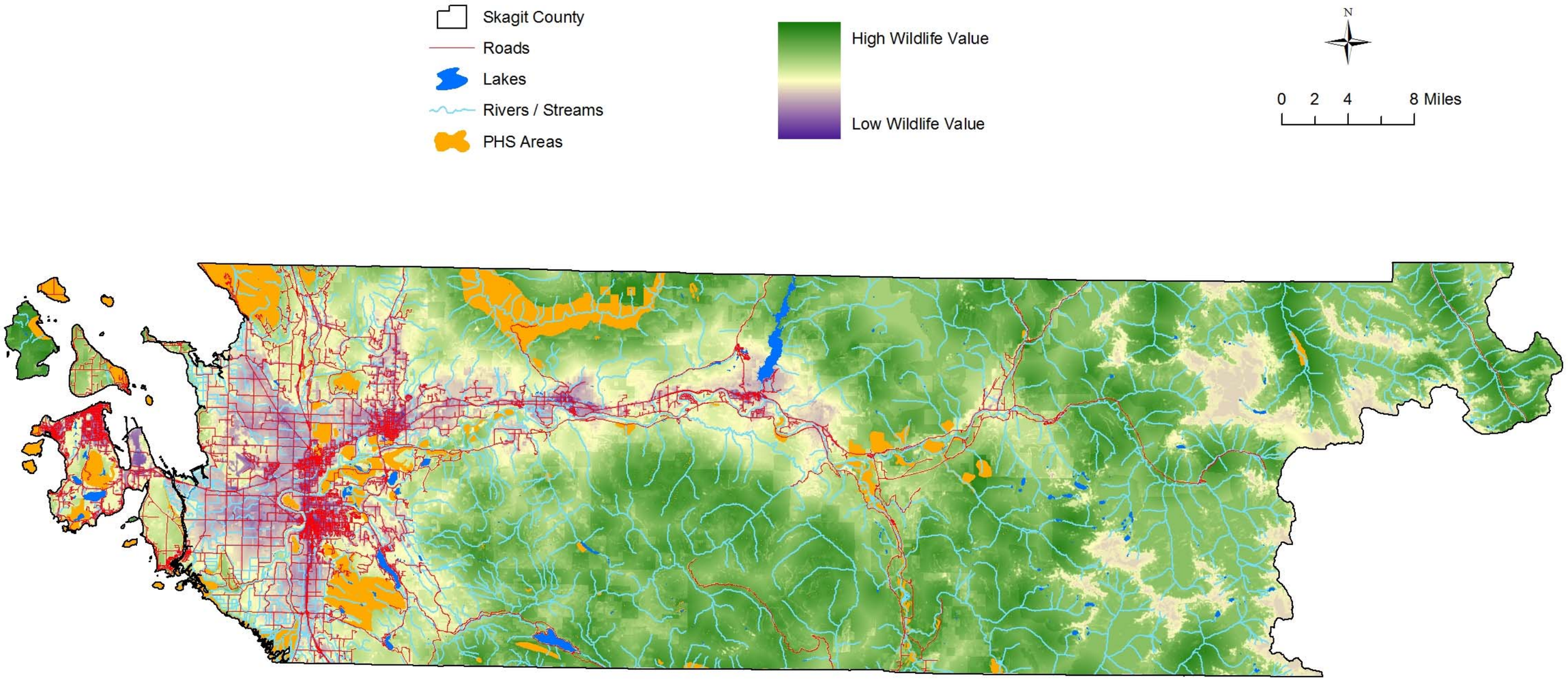Skagit County - Local Habitat Assessment