Shaw Island

Marine Preserve
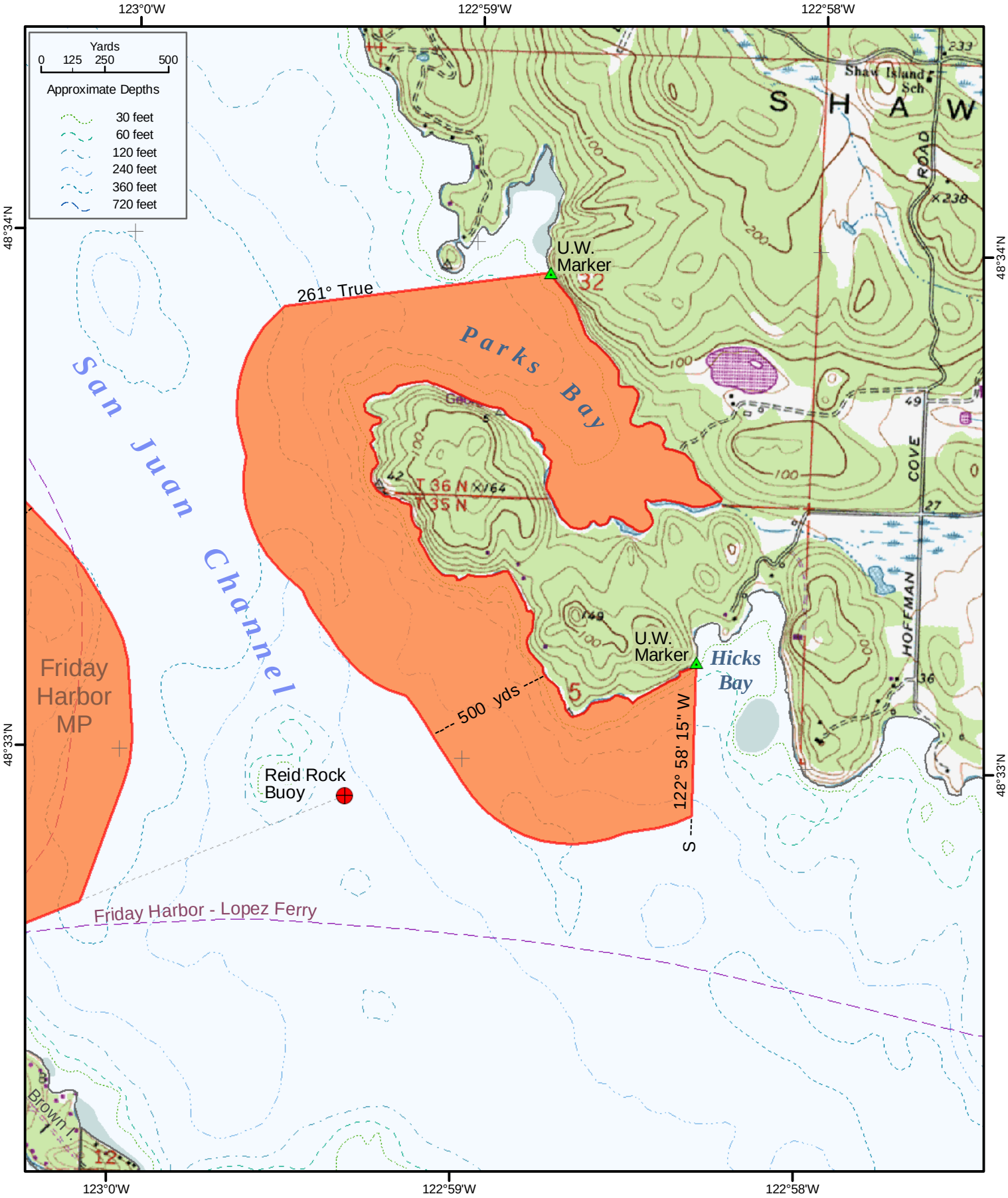
WAC 220-16-440(5)