Yellow and Low Islands

Marine Preserve
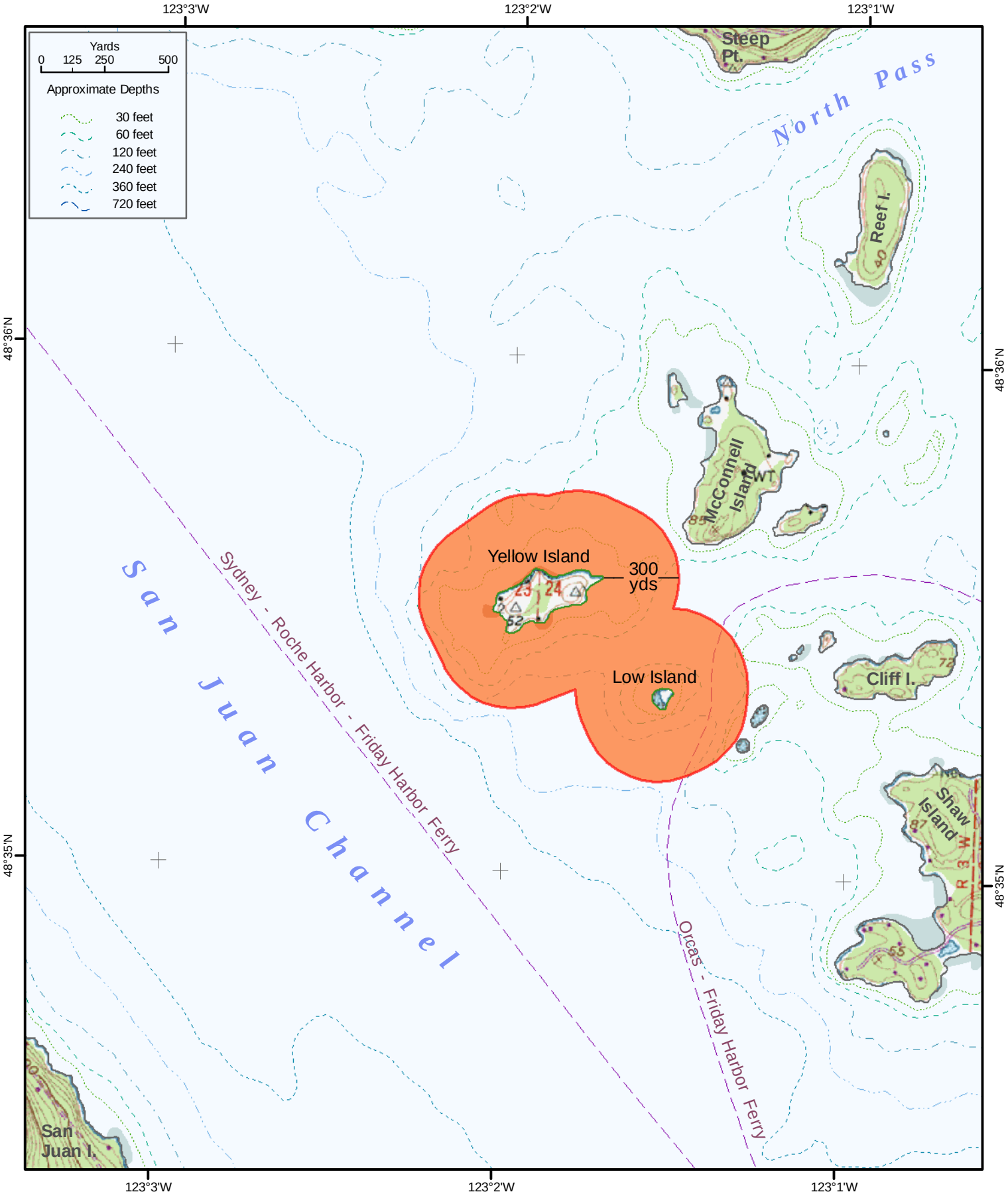
WAC 220-16-440(4)