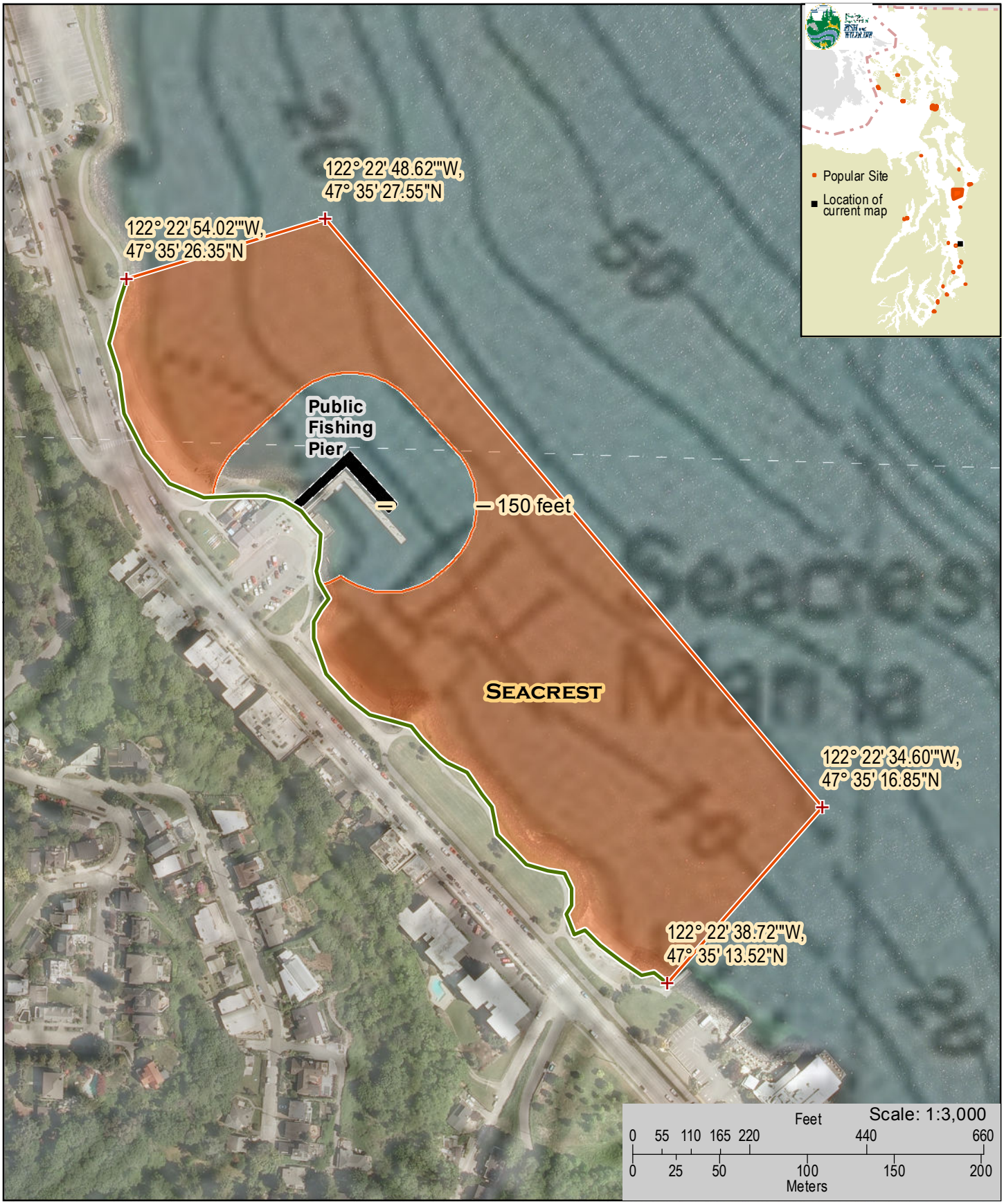Popular Dive Site: "Seacrest"