2016 Lewis River Spring Chinook Sport Sanctuary

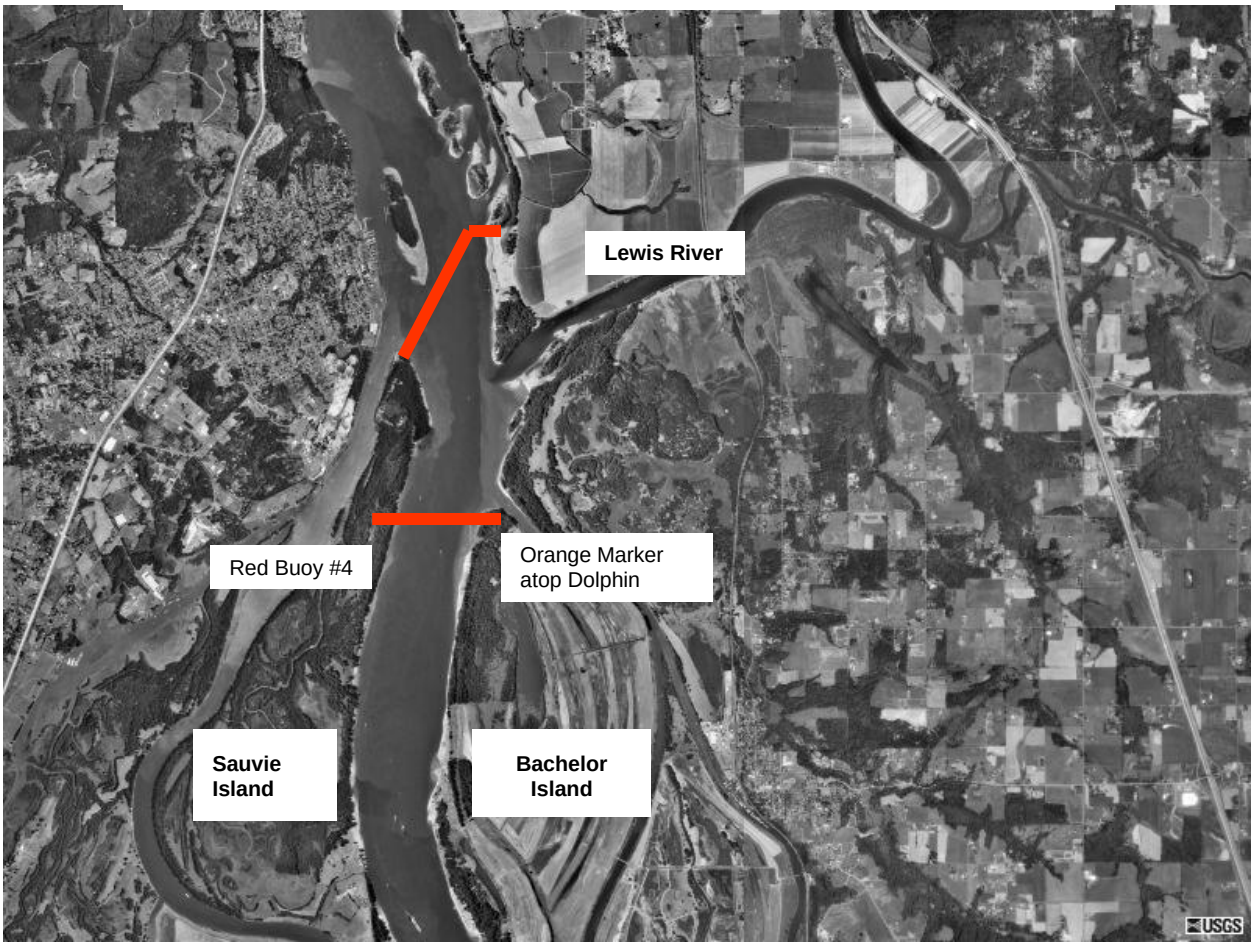

Closure area described as “A line from a marker on the lower end of Bachelor Island through USCG buoy Red #4 to the Oregon shore, downstream to a line from the lower (north) end of Sauvie Island across to the downstream range marker (0.7 miles downstream of the Lewis R.) and continuing along the wing Jetty to the Washington Shore”.