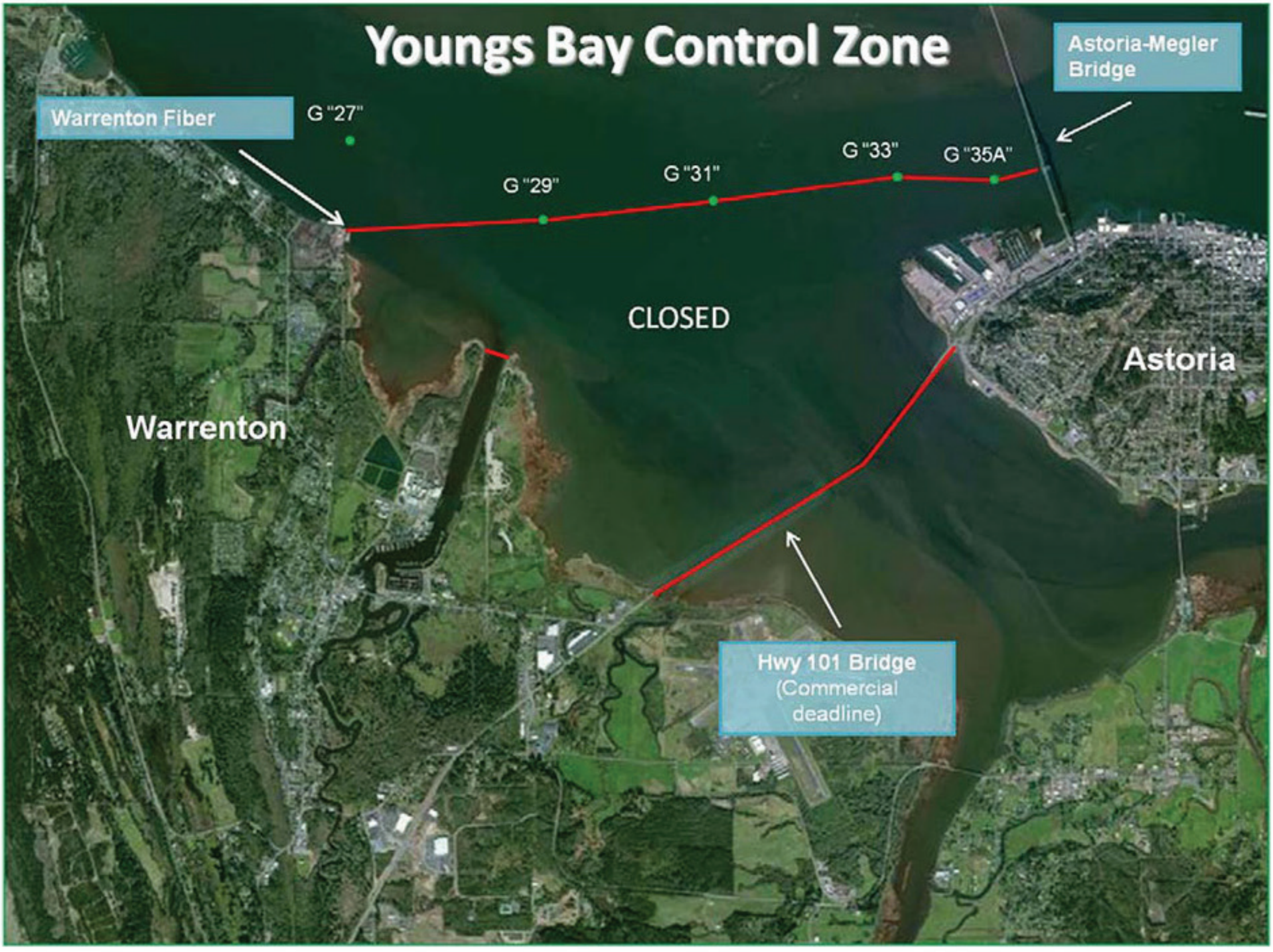

Recreational fishing within the Youngs Bay Control Zone (the area between the red lines – see map above) will be prohibited from Aug. 1 to Sept. 15.