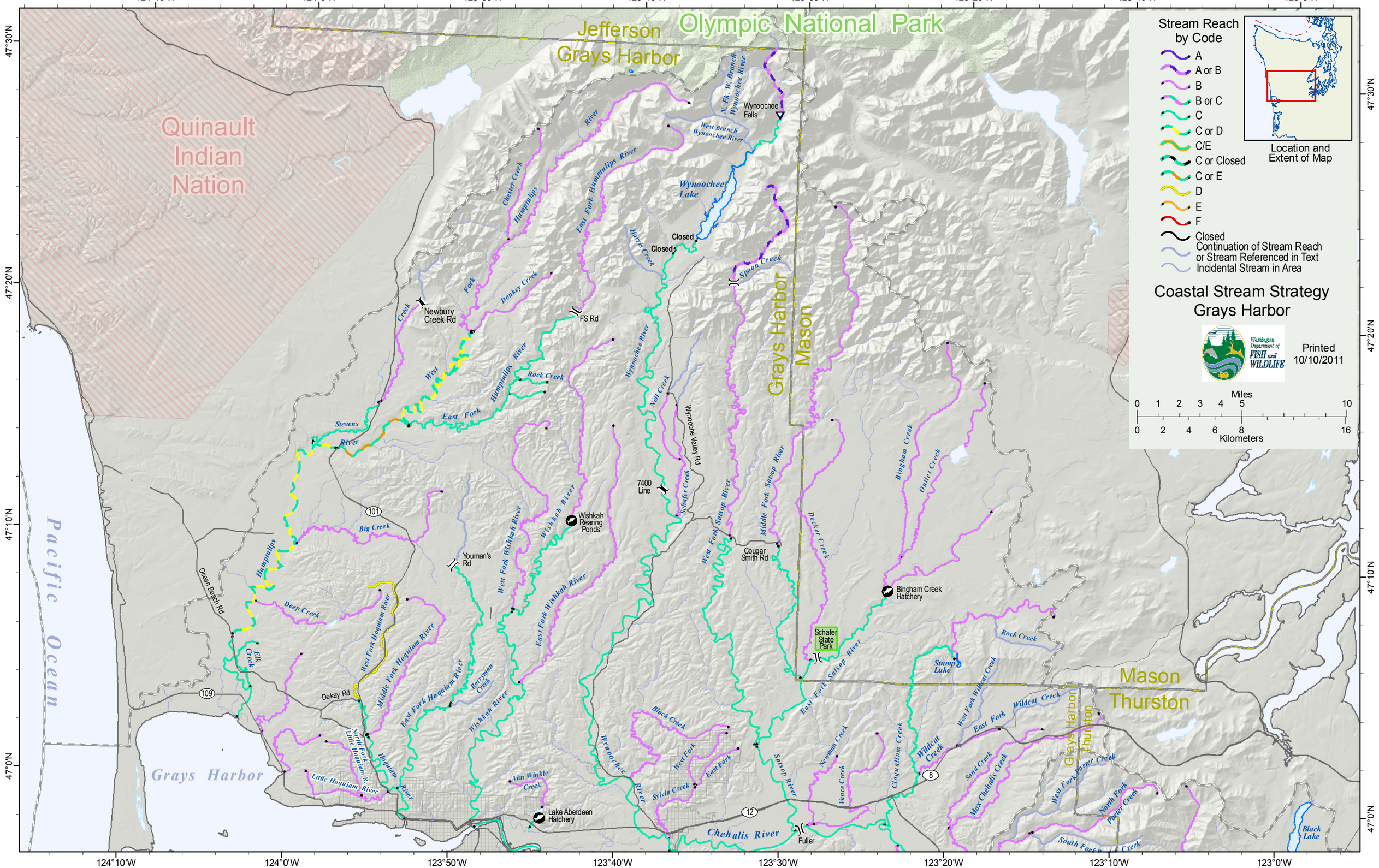

Stream Reach by Code
A
A or B
B
B or C
C
C or D
C/E
C or Closed
C or E
D
E
F
Closed
Continuation of Stream Reach or Stream Referenced in Text
Incidental Stream in Area
Location and Extent of Map
Coastal Stream Strategy
Grays Harbor
Washington Department of FISH and WILDLIFE
Printed 10/10/2011
Miles
0 1 2 3 4 5 10
0 2 4 6 8 16
Kilometers
Olympic National Park
Jefferson
Grays Harbor
Quinault Indian Nation
Grays Harbor
Mason
Mason
Thurston
Grays Harbor
Thurston
Pacific Ocean
Grays Harbor
Wynoochee Falls
Wynoochee Lake
Closed
Closed
Newbury Creek Rd
FS Rd
7400 Line
Wishkah Rearing Ponds
Youman's Rd
Cougar Smith Rd
Bingham Creek Hatchery
Schafer State Park
Stump Lake
Dekay Rd
Lake Aberdeen Hatchery
Fuller
Black Lake
Chehalis River
Humptulips River
Wynoochee River
Wishkah River
Hoquiam River
Stevens River
Big Creek
Deep Creek
Elk Creek
Chester Creek
Donkey Creek
Rock Creek
Spoon Creek
Neil Creek
Schafer Creek
Wynooche Valley Rd
Middle Fork Satsop River
West Fork Satsop River
East Fork Satsop River
Decker Creek
Bingham Creek
Outlet Creek
Wildcat Creek
Cloquallum Creek
Newman Creek
Vance Creek
Sylvia Creek
Black Creek
Van Winkle Creek
Berryman Creek
Little Hoquiam River
North Fork Little Hoquiam R.
Middle Fork Hoquiam River
East Fork Hoquiam River
West Fork Hoquiam River
West Fork Wishkah River
East Fork Wishkah River
Ocean Beach Rd
Sand Creek
Mox Chehalis Creek
West Fork Porter Creek
North Fork Porter Creek
South Fork Porter Creek
Rock Creek
West Fork Wildcat Creek
East Fork Wildcat Creek
N. Fk. W. Branch Wynoochee River
West Branch Wynoochee River
Harris Creek
Chehalis River
124°10'W
124°0'W
123°50'W
123°40'W
123°30'W
123°20'W
123°10'W
123°0'W
47°30'N
47°20'N
47°10'N
47°0'N