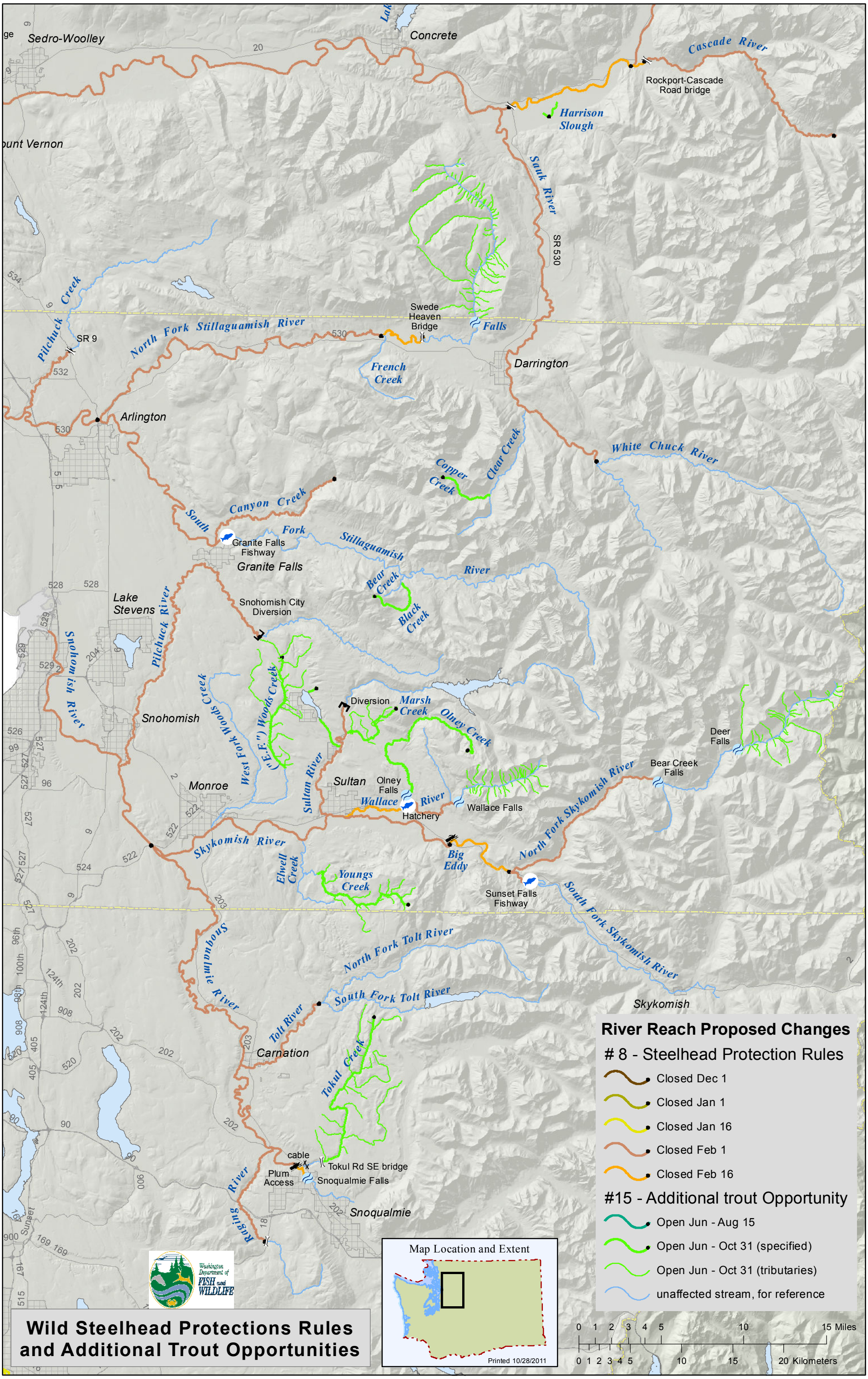
Wild Steelhead Protections Rules and Additional Trout Opportunities
River Reach Proposed Changes
8 - Steelhead Protection Rules
Closed Dec 1
Closed Jan 1
Closed Jan 16
Closed Feb 1
Closed Feb 16
#15 - Additional trout Opportunity
Open Jun - Aug 15
Open Jun - Oct 31 (specified)
Open Jun - Oct 31 (tributaries)
unaffected stream, for reference
Map Location and Extent
Printed 10/28/2011
0 1 2 3 4 5 10 15 Miles
0 1 2 3 4 5 10 15 20 Kilometers
Washington Department of FISH and WILDLIFE
Sedro-Woolley
Concrete
Cascade River
Rockport-Cascade Road bridge
Harrison Slough
Sauk River
SR 530
Swede Heaven Bridge
Falls
North Fork Stillaguamish River
Pilchuck Creek
SR 9
French Creek
Darrington
Arlington
White Chuck River
Copper Creek
Clear Creek
South Canyon Creek
Granite Falls Fishway
Granite Falls
Fork Stillaguamish River
Bear Creek
Black Creek
Lake Stevens
Snohomish City Diversion
Pilchuck River
Snohomish River
West Fork Woods Creek
("E.F.") Woods Creek
Diversion
Marsh Creek
Olney Creek
Snohomish
Monroe
Sultan River
Sultan
Olney Falls
Wallace River
Hatchery
Wallace Falls
Deer Falls
Bear Creek Falls
North Fork Skykomish River
Skykomish River
Elwell Creek
Youngs Creek
Big Eddy
Sunset Falls Fishway
South Fork Skykomish River
Snoqualmie River
North Fork Tolt River
South Fork Tolt River
Tolt River
Skykomish
Carnation
Tokul Creek
cable
Tokul Rd SE bridge
Plum Access
Snoqualmie Falls
Snoqualmie
Raging River