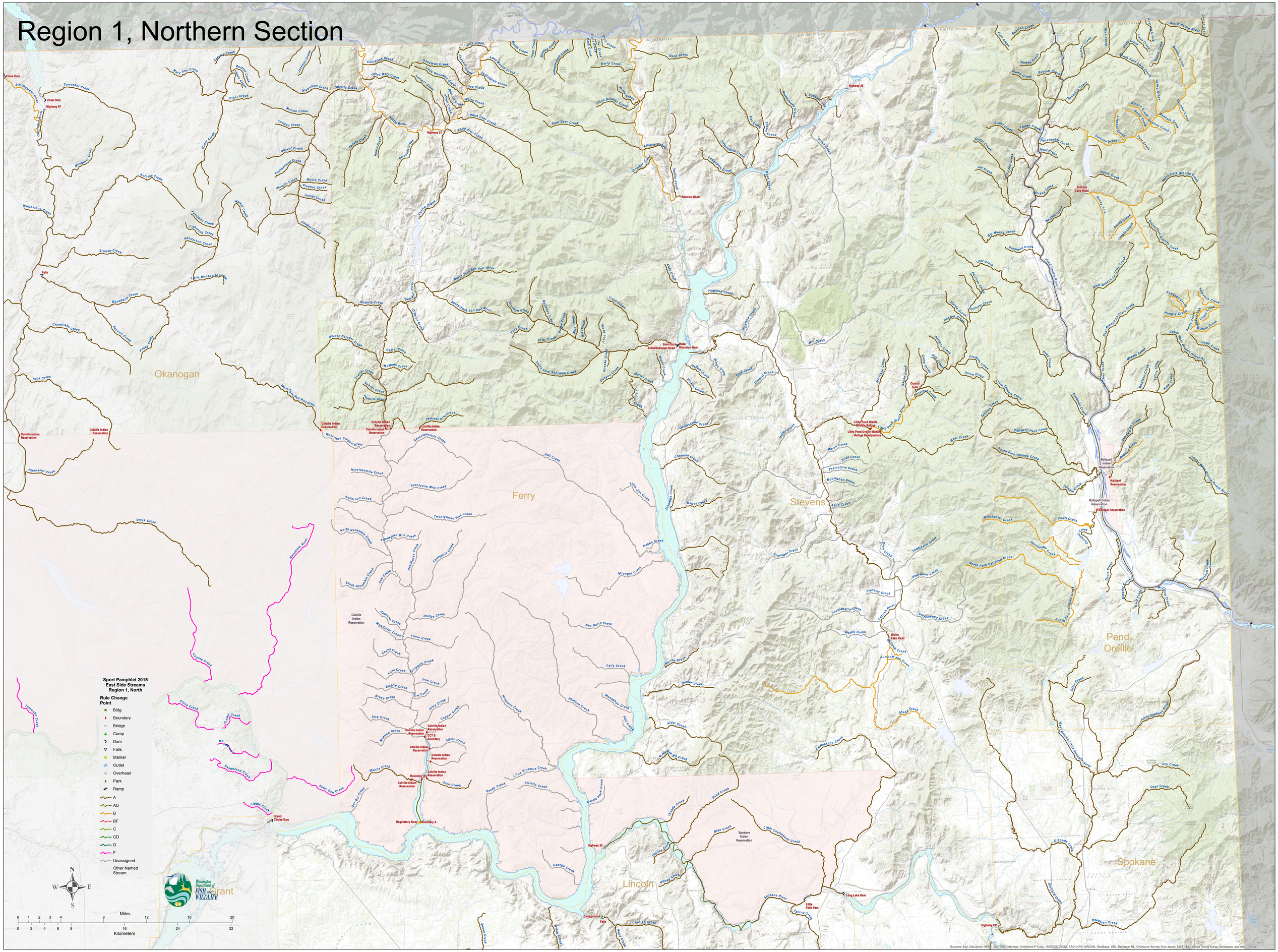Region 1, Northern Section