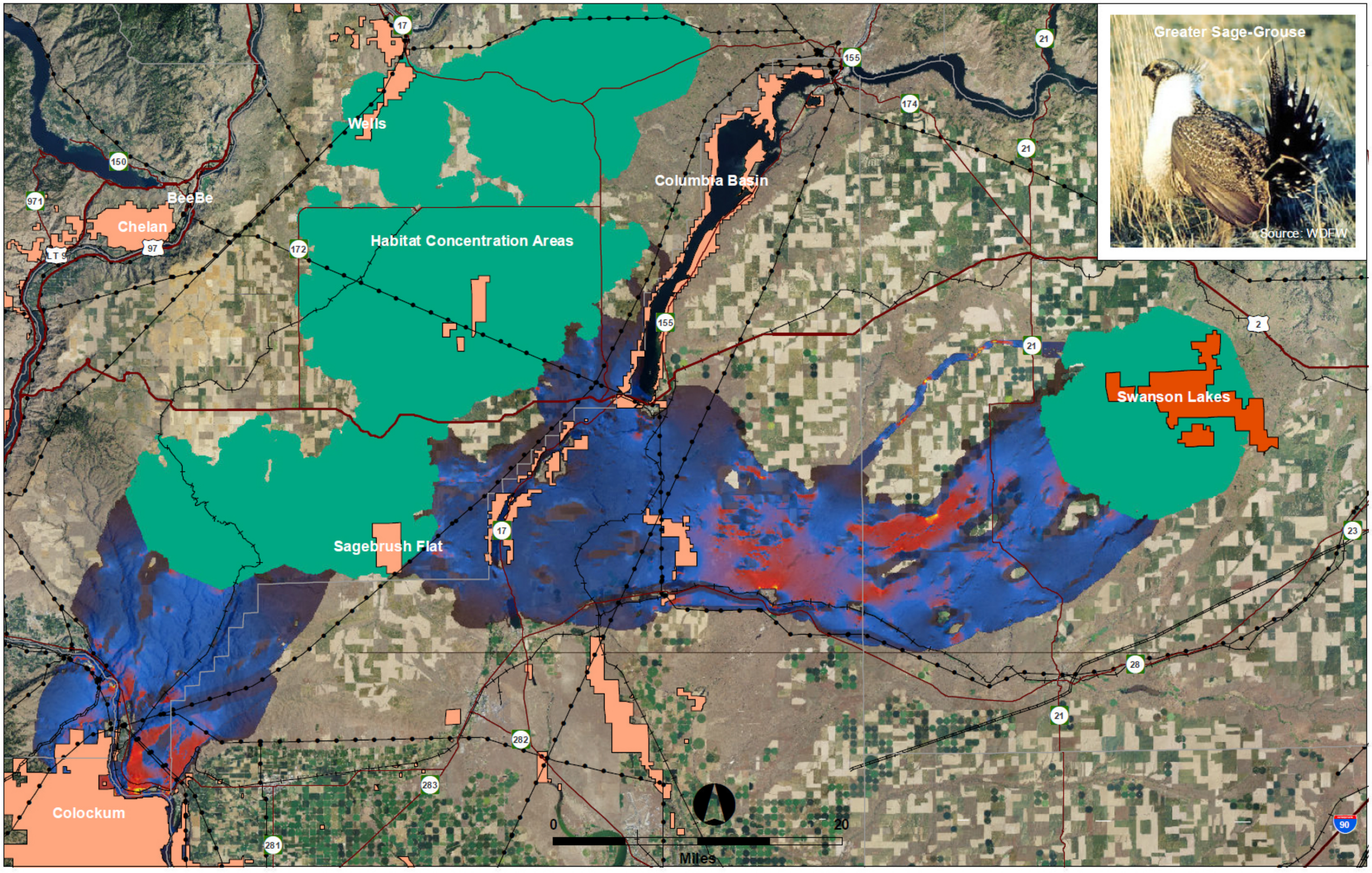

Greater Sage-grouse Habitat Areas and Linkages Connecting Them

Linkages between habitat areas are vital to the recovery of imperiled species such as Sharp-tailed Grouse and Greater Sage-grouse and to meet the habitat needs of game species such as mule deer

Sources of Information
Habitat Connectivity: Washington Wildlife Habitat Connectivity Working Group
Land Ownership: Washington Department of Fish and Wildlife, September 2013
Transportation: Washington Department of Transportation, 2007
State Boundary: Washington Department of Natural Resources, 2010
Aerial Photo Background: U.S. Department of Argriculture, National Argicultural Imagery Program, 2011
Map Background: National Geographic World Map, 2012

Disclaimers
This map is only intended as a generalized reference for lands managed by the Washington Department of Fish and Wildlife. Please refer to the legal descriptions for specific boundary locations. The data portrayed on these maps are subject to use constraints as described in Washington Wildlife Habitat Connectivity Working Group's metadata documents.

Swanson Lakes, Reardan Audubon Lake, and Revere
Other Wildlife Areas
Major Habitat Connectivity Linkage Zones

Wildlife Habitat Connectivity Overlap
1 Species
2-3 Species
4-5 Species
6-9 Species

Habitat Concentration Areas

Wildlife Habitat Linkages
Constrained Areas
Unconstrained Areas

Washington Border
County Border
Federal Lands
Tribal Lands
Interstate Highway
US Highway
State Route
Rail Road
Pipe line
Power Transmission Line