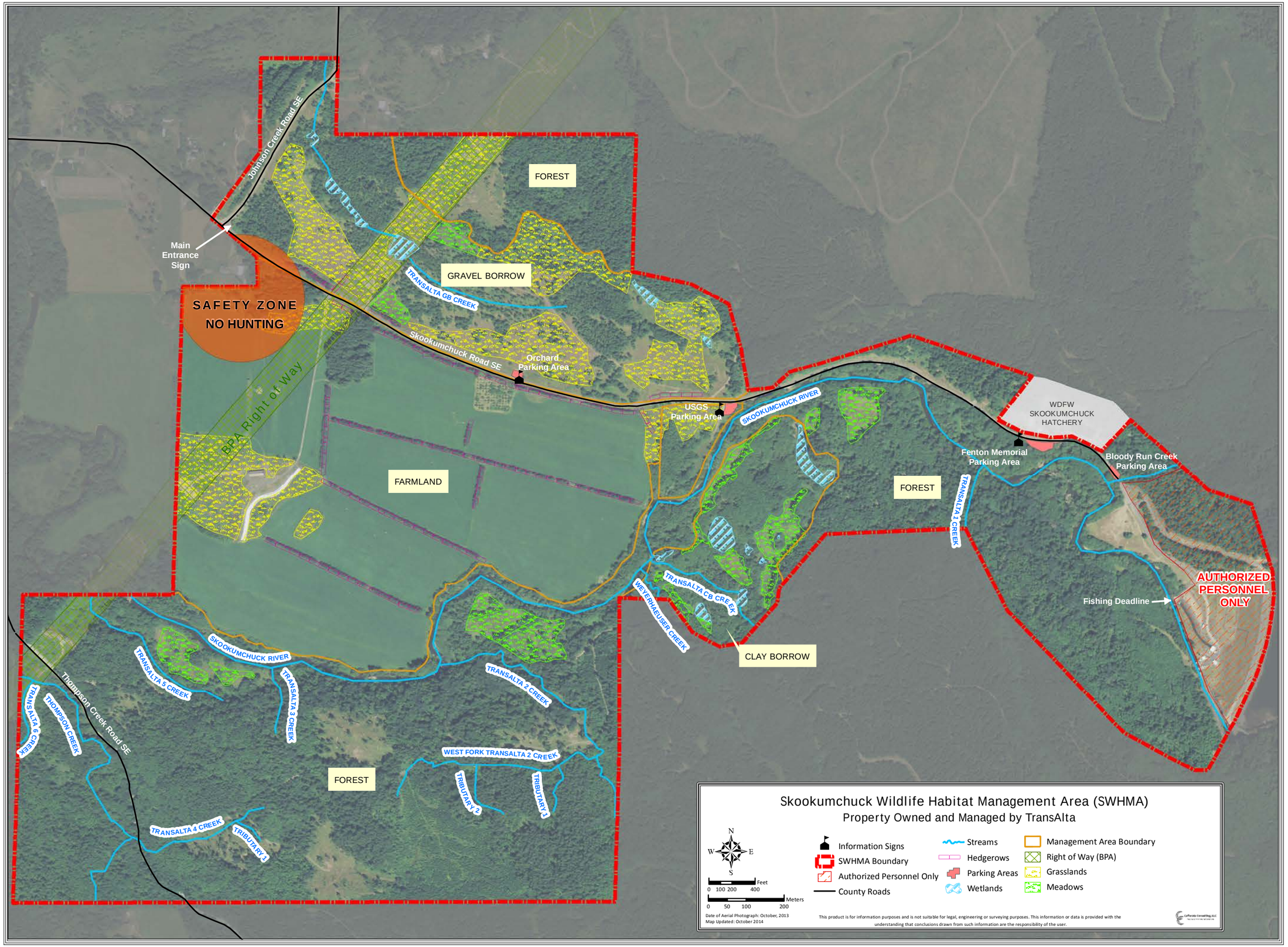
Johnson Creek Road SE
Main Entrance Sign
SAFETY ZONE
NO HUNTING
FOREST
GRAVEL BORROW
TRANSALTA GB CREEK
Skookumchuck Road SE
Orchard Parking Area
BPA Right of Way
FARMLAND
USGS Parking Area
SKOOKUMCHUCK RIVER
WDFW SKOOKUMCHUCK HATCHERY
Fenton Memorial Parking Area
Bloody Run Creek Parking Area
FOREST
TRANSALTA 1 CREEK
AUTHORIZED PERSONNEL ONLY
Fishing Deadline
TRANSALTA CB CREEK
WEYERHAEUSER CREEK
CLAY BORROW
SKOOKUMCHUCK RIVER
TRANSALTA 5 CREEK
TRANSALTA 3 CREEK
TRANSALTA 2 CREEK
TRANSALTA 6 CREEK
THOMPSON CREEK
Thompson Creek Road SE
WEST FORK TRANSALTA 2 CREEK
FOREST
TRIBUTARY 2
TRIBUTARY 1
TRANSALTA 4 CREEK
TRIBUTARY 1
Skookumchuck Wildlife Habitat Management Area (SWHMA)
Property Owned and Managed by TransAlta
N
W
E
S
Feet
0 100 200 400
Meters
0 50 100 200
Date of Aerial Photograph: October, 2013
Map Updated: October 2014
Information Signs
SWHMA Boundary
Authorized Personnel Only
County Roads
Streams
Hedgerows
Parking Areas
Wetlands
Management Area Boundary
Right of Way (BPA)
Grasslands
Meadows
This product is for information purposes and is not suitable for legal, engineering or surveying purposes. This information or data is provided with the understanding that conclusions drawn from such information are the responsibility of the user.