DEPARTMENT OF ECOLOGY State of Washington

1: 24,000 Scale

WA Dept of Fish & Wildlife
Application for Surface Water Permit S3-30613
Sec. 22, T 33 N., R. 44 E.W.M.
WRIA 62 / Pend Oreille County

Map based on Application for a Water Right Permit received 2/19/2010

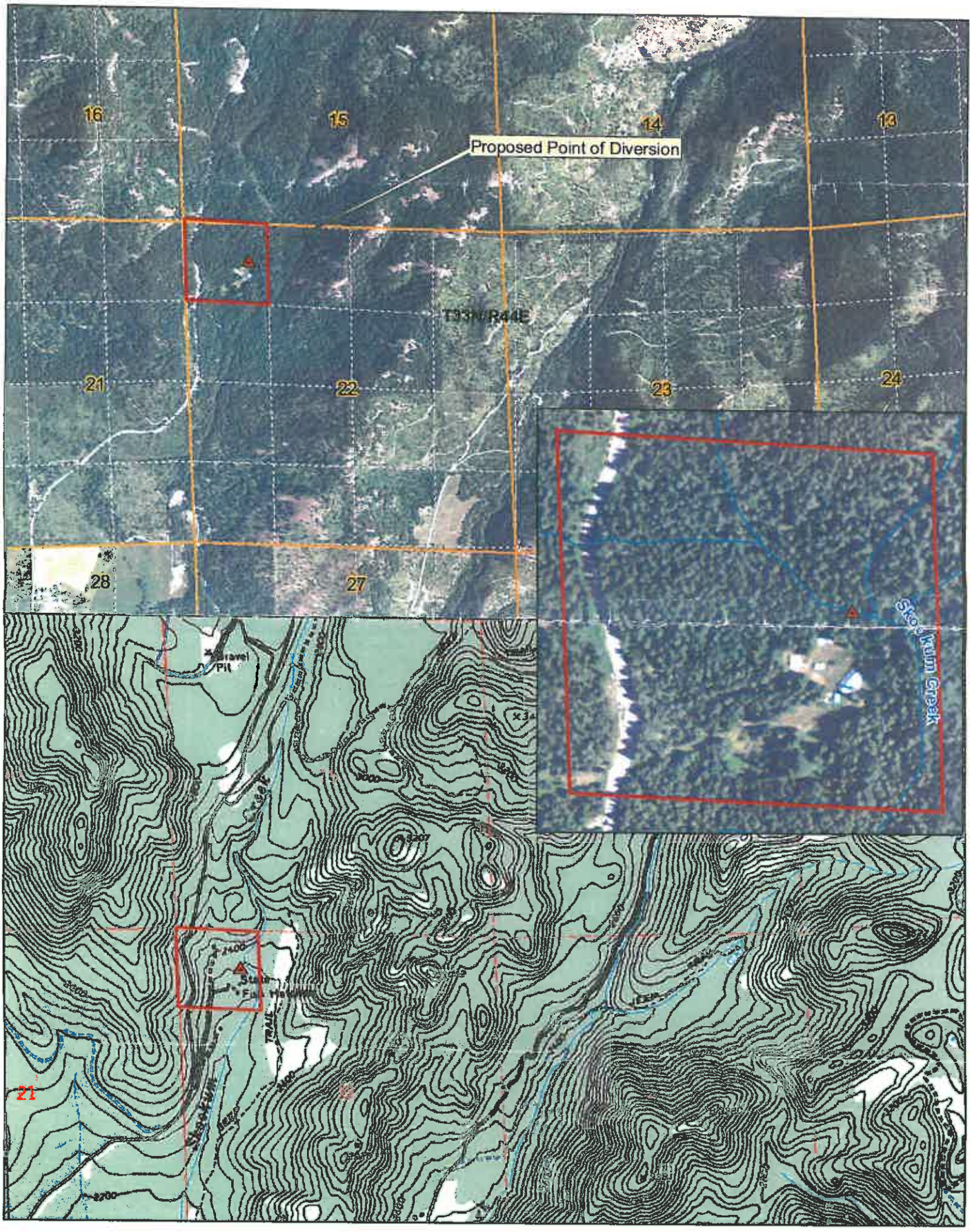

Feet
0 1,320 2,640 5,280

County
WRIA
Township / Range
Section
qtrqtr lines
Major Roads
Roads

Existing Point of Diversion
Proposed Point of Diverison

Existing Place of Use
Proposed Place of Use

Comments:

2009 Aerial Photo Mapped 3/19/2010

DEPARTMENT OF ECOLOGY State of Washington

1: 24,000 Scale

WA Dept of Fish & Wildlife
Application for Surface Water Permit S3-30614
Sec. 22, T 33 N., R. 44 E.W.M.
WRIA 62 / Pend Oreille County

Map based on Application for a Water Right Permit received 2/19/2010

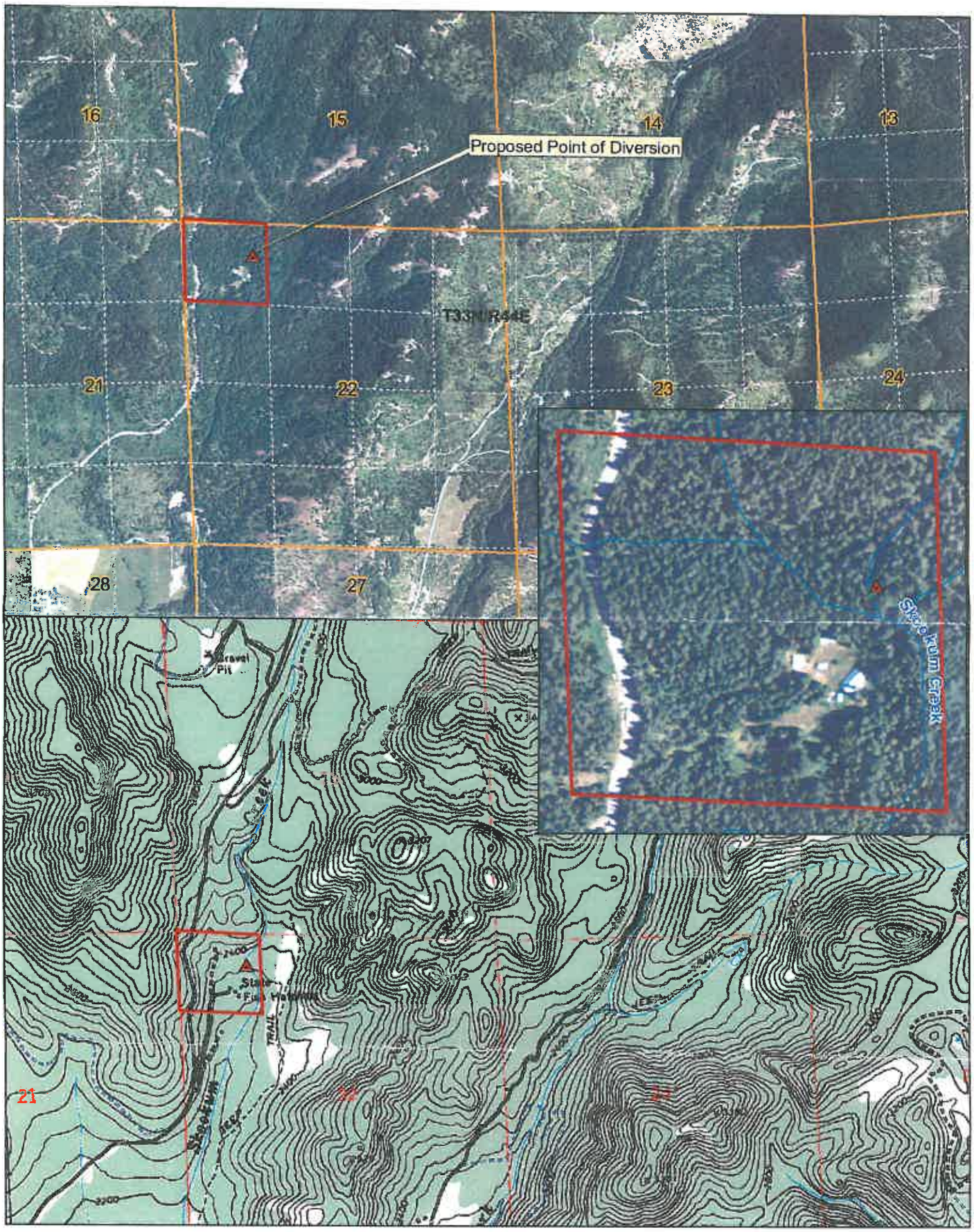

Feet
0 1,320 2,640 5,280

County
WRIA
Township / Range
Section
qtrqtr lines
Major Roads
Roads

Existing Point of Diversion
Proposed Point of Diverison

Existing Place of Use
Proposed Place of Use

Comments:

2009 Aerial Photo Mapped 3/19/2010