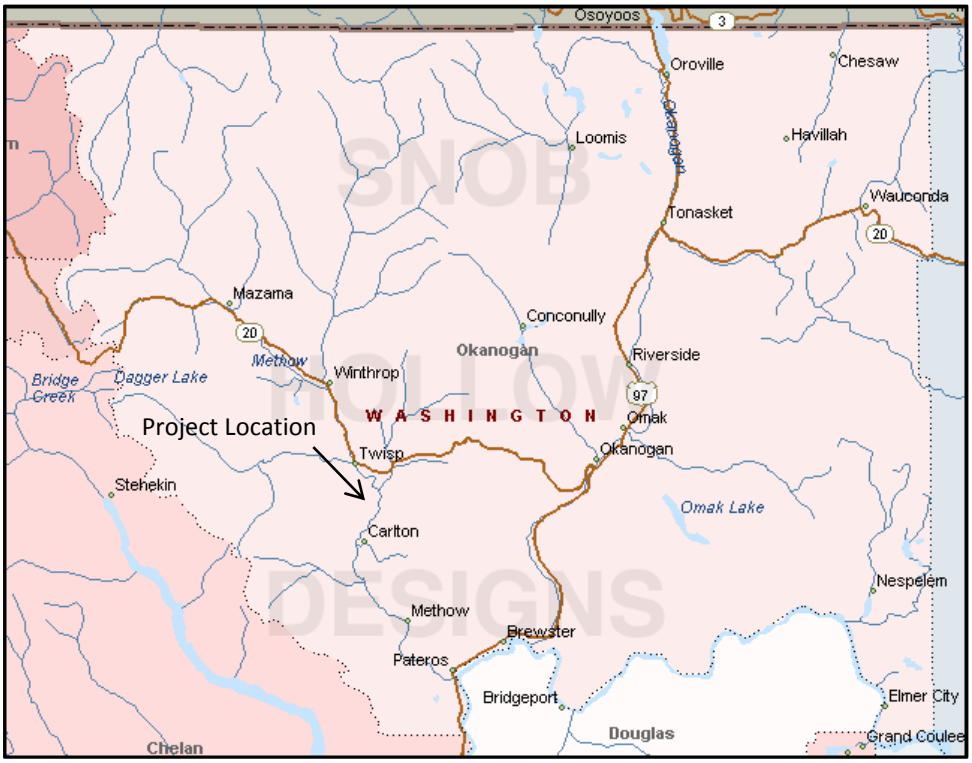

Project location: Okanogan County, Washington

Project address: 600B Twisp-Carlton Rd, Twisp, WA 98856

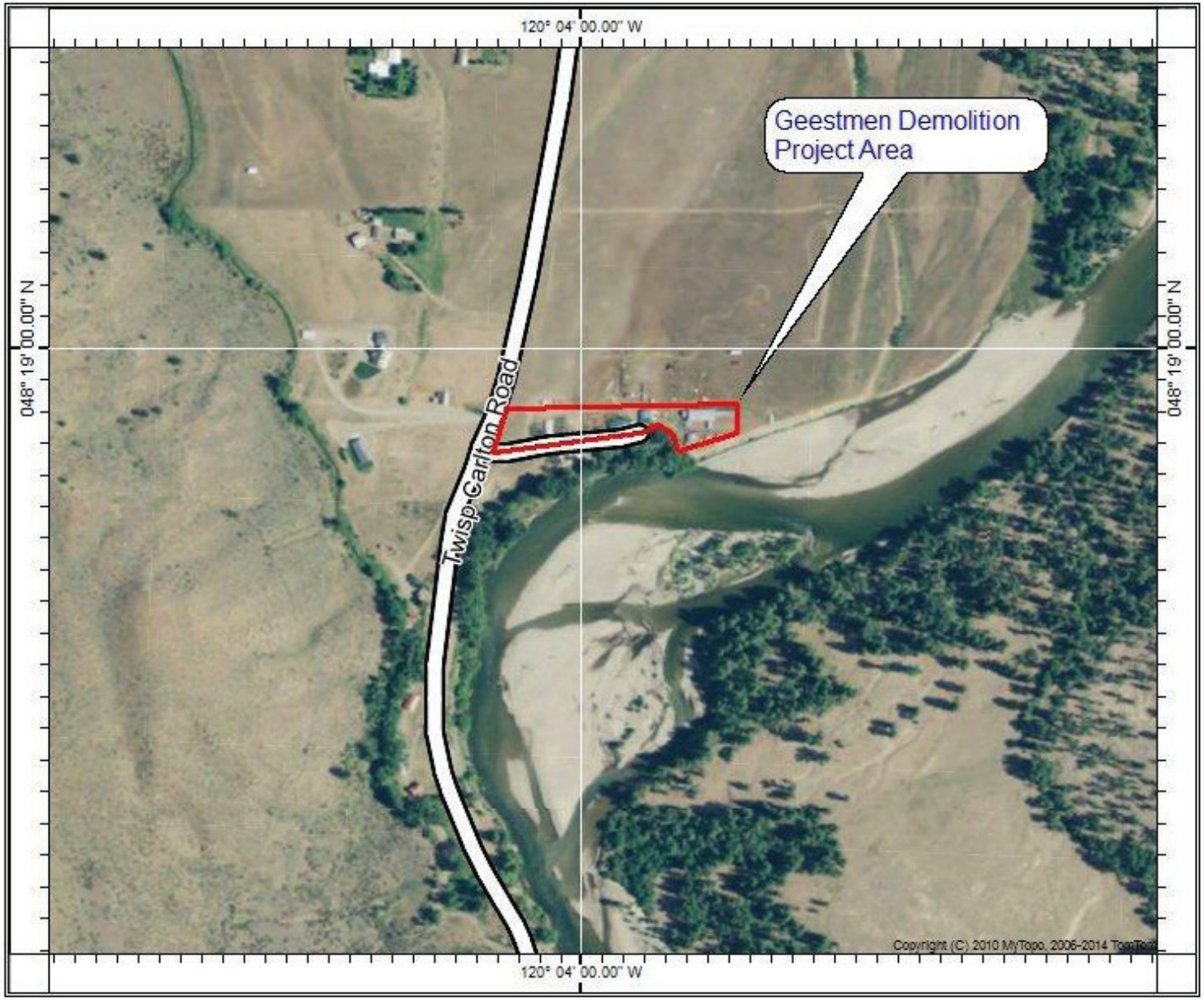

SCALE 1:6000

0 1000 2000

FEET