King County
Dept of Assessments
Control
RightOfWay
Plat
ShortPlat
OriginalShortPlat
Parcel
Lot
Easement
Survey
GovernmentLot
Hydro
DonationLandClaim
Proposed
Parcel
Platted Major Number
City
NW 33-22-06
1 inch = 100 feet
Date: 5/29/2013
S.S.H. NO. 5-A
CRYSTAL FIRS
WHISPERING MEADOWS
HALEY'S TERRACE
HATHAWAY GLENN
WATER GARDENS Condo
919420
Project Site
ROCCO VILLA
FIRESIDE MANOR
EASTWOOD FOREST
FOREST CREEK
ELK RUN MEADOWS DIV

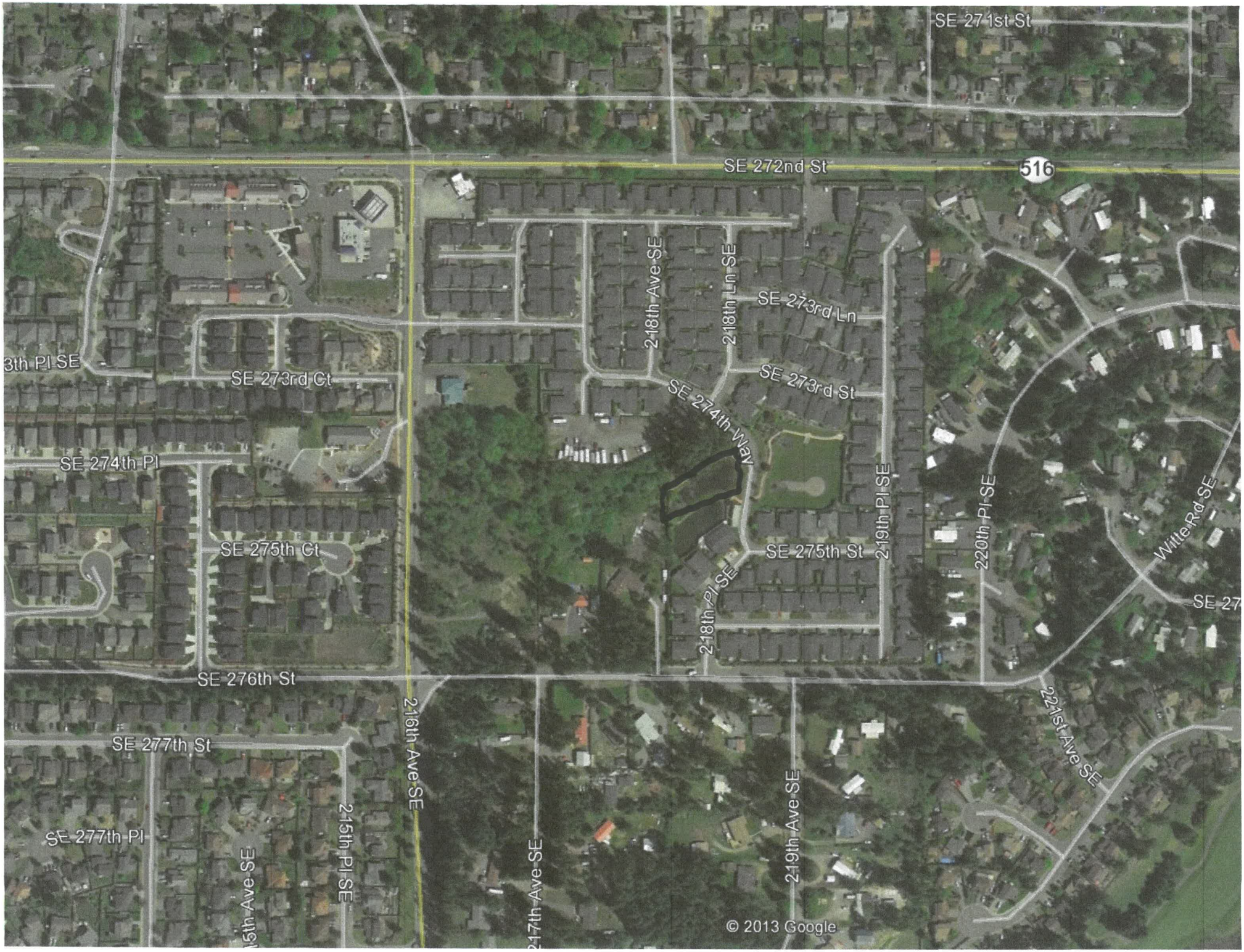
SE 271st St
SE 272nd St
516
218th Ave SE
218th Ln SE
SE 273rd Ln
SE 273rd St
SE 273rd Ct
3th Pl SE
SE 274th Way
SE 274th Pl
219th Pl SE
220th Pl SE
Witte Rd SE
SE 275th Ct
SE 275th St
218th Pl SE
SE 276th St
216th Ave SE
221st Ave SE
SE 277th St
SE 277th Pl
215th Pl SE
215th Ave SE
217th Ave SE
219th Ave SE
© 2013 Google

218th Ln SE
SE 274th Way
SE 275th St
© 2013 Google