SECTION: 1, 6, 7, 12
TOWNSHIP: T 35 N
RANGE: R2 & 3 E
BAY COUNTY, WASHINGTON

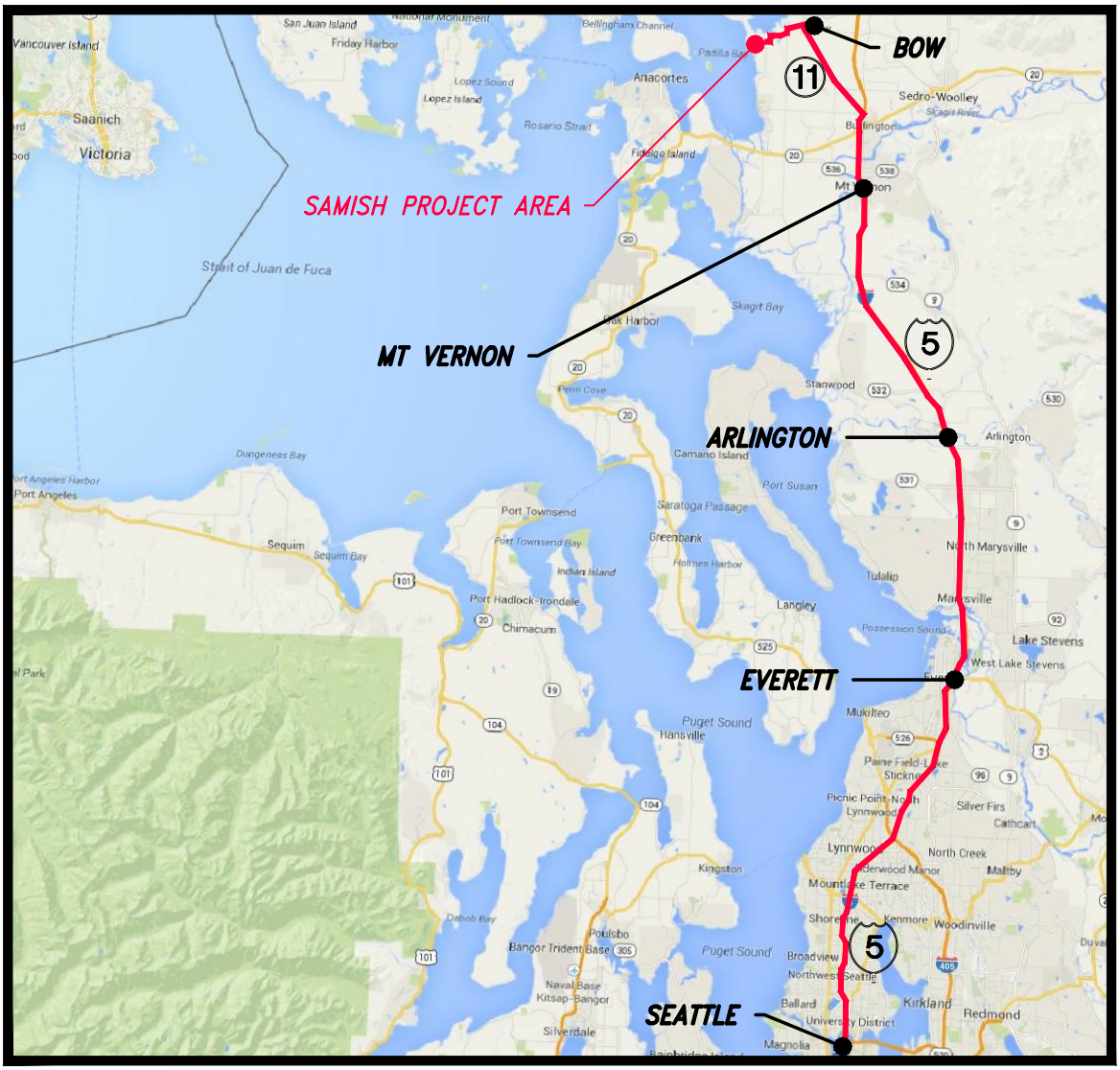

VICINITY MAP

SURVEY DATUM	
SURVEY DATE:	2005
HORIZONTAL DATUM:	WA STATE PLANE NORTH ZONE NAD83
VERTICAL DATUM:	NAVD88
GEOID MODEL:	GEOID 99
CONTOUR INTERVAL:	1ft

SAMISH UNIT ENHANCEMENT
VICINITY MAP

DUCKS UNLIMITED INC.
PacNW Field Office
(360) 885-2011

REFERENCE: (USACE will provide)
APPLICANT: Ducks Unlimited
PROPOSED PROJECT: Samish Unit Enhancement, WA-33-10
LOCATION: 409 acres of agricultural land along the Samish Island Road, west of Highway 237
LAT/LONG:
58.537489N lat. -122.471397 W long.

 DATE: JUNE 2014

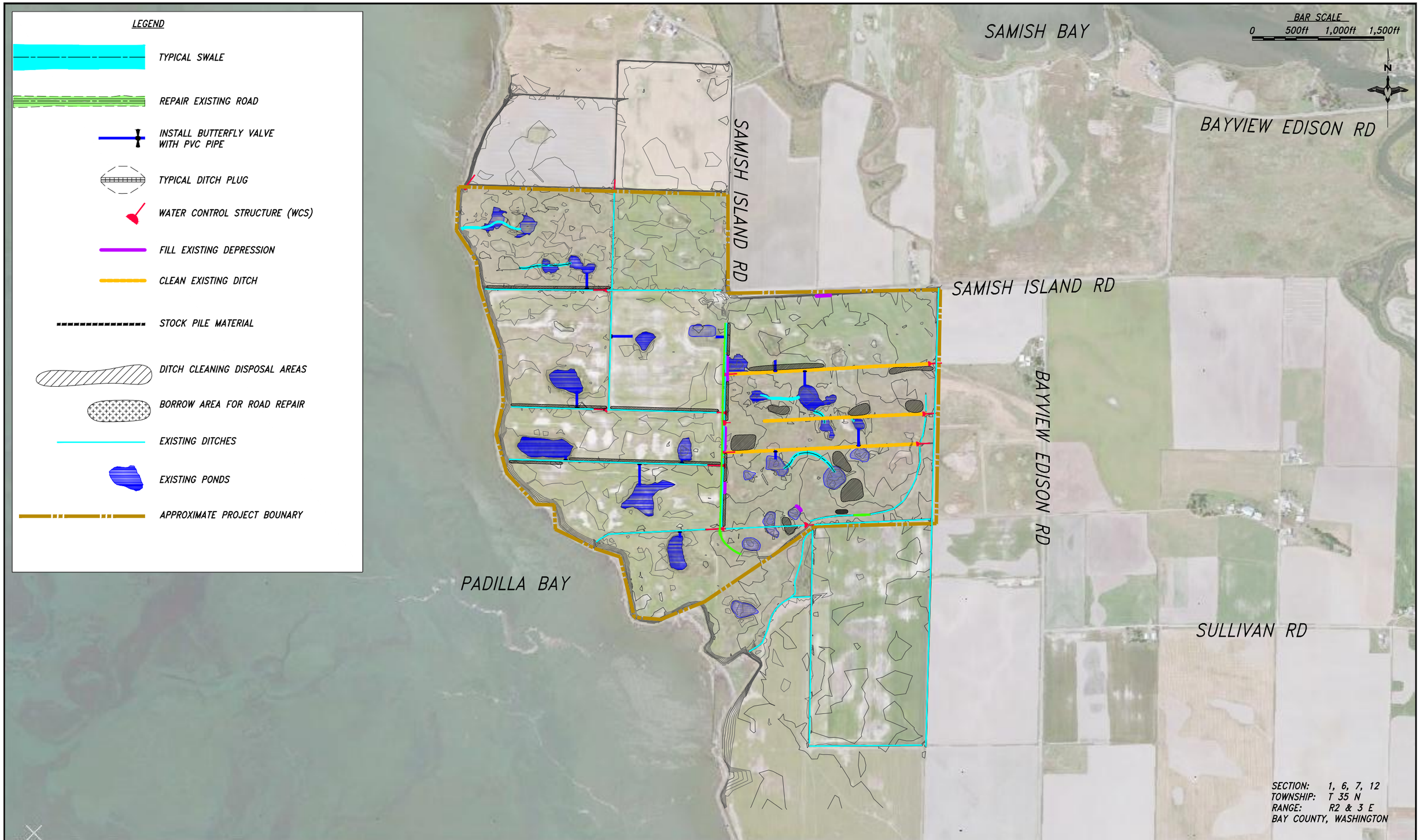

Utility Notification Center
CALL BEFORE YOU DIG

SURVEY DATUM	
SURVEY DATE:	2005
HORIZONTAL DATUM:	WA STATE PLANE NORTH ZONE NAD83
VERTICAL DATUM:	NAVD88
GEOID MODEL:	GEOID 99
CONTOUR INTERVAL:	1ft
AERIAL PHOTO:	X

REVISIONS			
REV. NO.	DESCRIPTION	DATE	APPROVED
5			
4			
3			
2			
1			

DUCKS UNLIMITED INC.
PacNW Field Office
(360) 885-2011

PROJECT NO. WA-33-10

SAMISH UNIT ENHANCEMENT SITE MAP

GENERAL INFORMATION
DESIGNED BY: SWL
DRAWN BY: DMC
SURVEYED BY: JPS
CHECKED BY:

DATE: 1 AUG 2014
SHEET NO. 1
APPROVED BY: