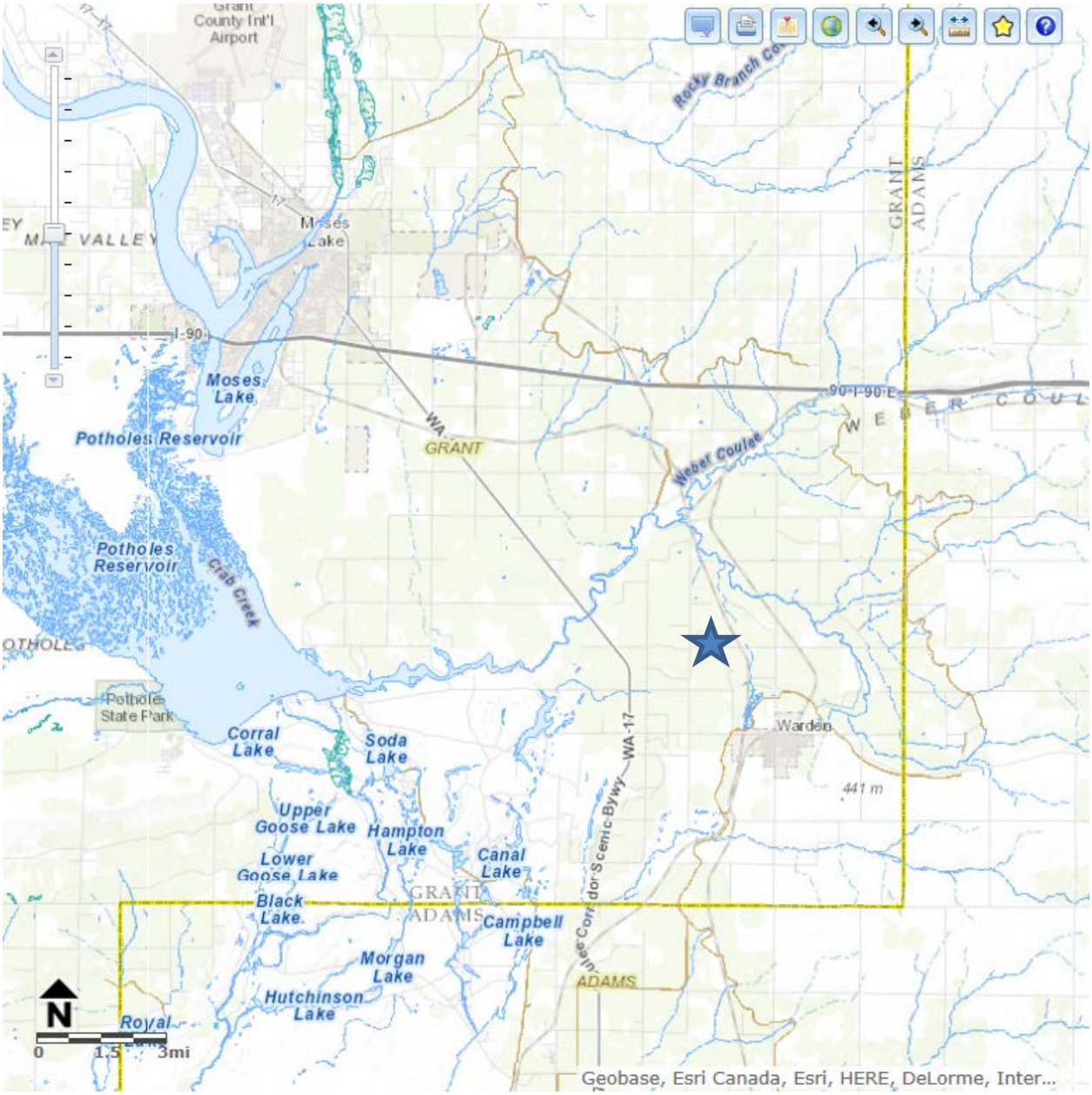

Grant County Int'l Airport
Moses Lake
I-90
Moses Lake
Potholes Reservoir
Potholes Reservoir
Crab Creek
Pothole State Park
Corral Lake
Soda Lake
Upper Goose Lake
Hampton Lake
Lower Goose Lake
Canal Lake
Black Lake
Campbell Lake
Morgan Lake
Hutchinson Lake
Royal
GRANT
ADAMS
Rocky Branch Co
Weber Coulee
WA-17
Warden
441 m
90 I-90 E
N
0
1.5
3mi
Geobase, Esri Canada, Esri, HERE, DeLorme, Inter...

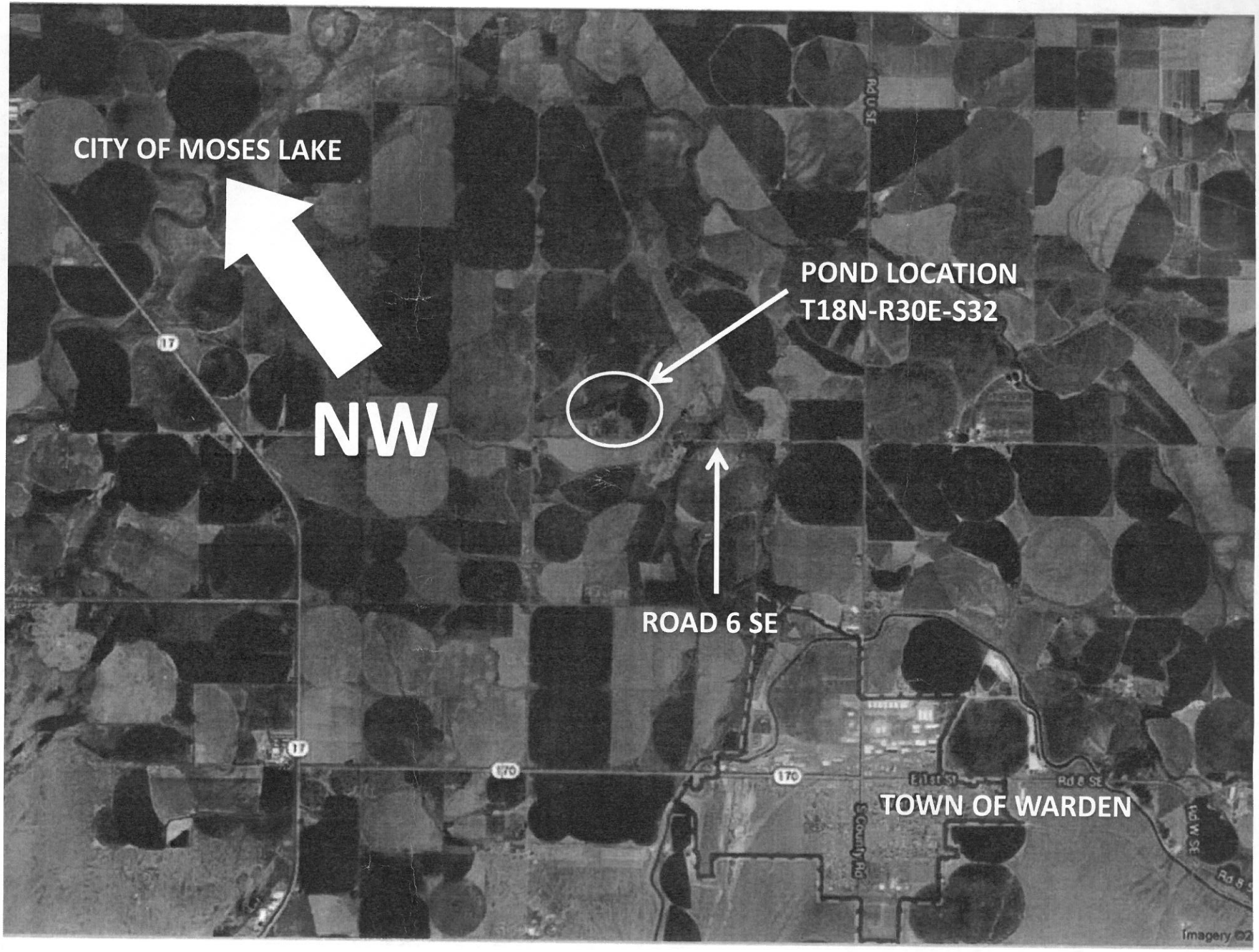
CITY OF MOSES LAKE
NW
POND LOCATION
T18N-R30E-S32
ROAD 6 SE
TOWN OF WARDEN
17
170
E 1st St
Rd 8 SE
S County Rd
Rd U SE
Rd W SE
Imagery ©2

Google
POND LOCATION
T18N-R30E-S32
ROAD S SE
ROAS 6 SE
Rd 6 SE
Rd S SE
S
TOWN OF WARDEN