Smart Grass Carp Application
Stevens County, WA
Vicinity Map

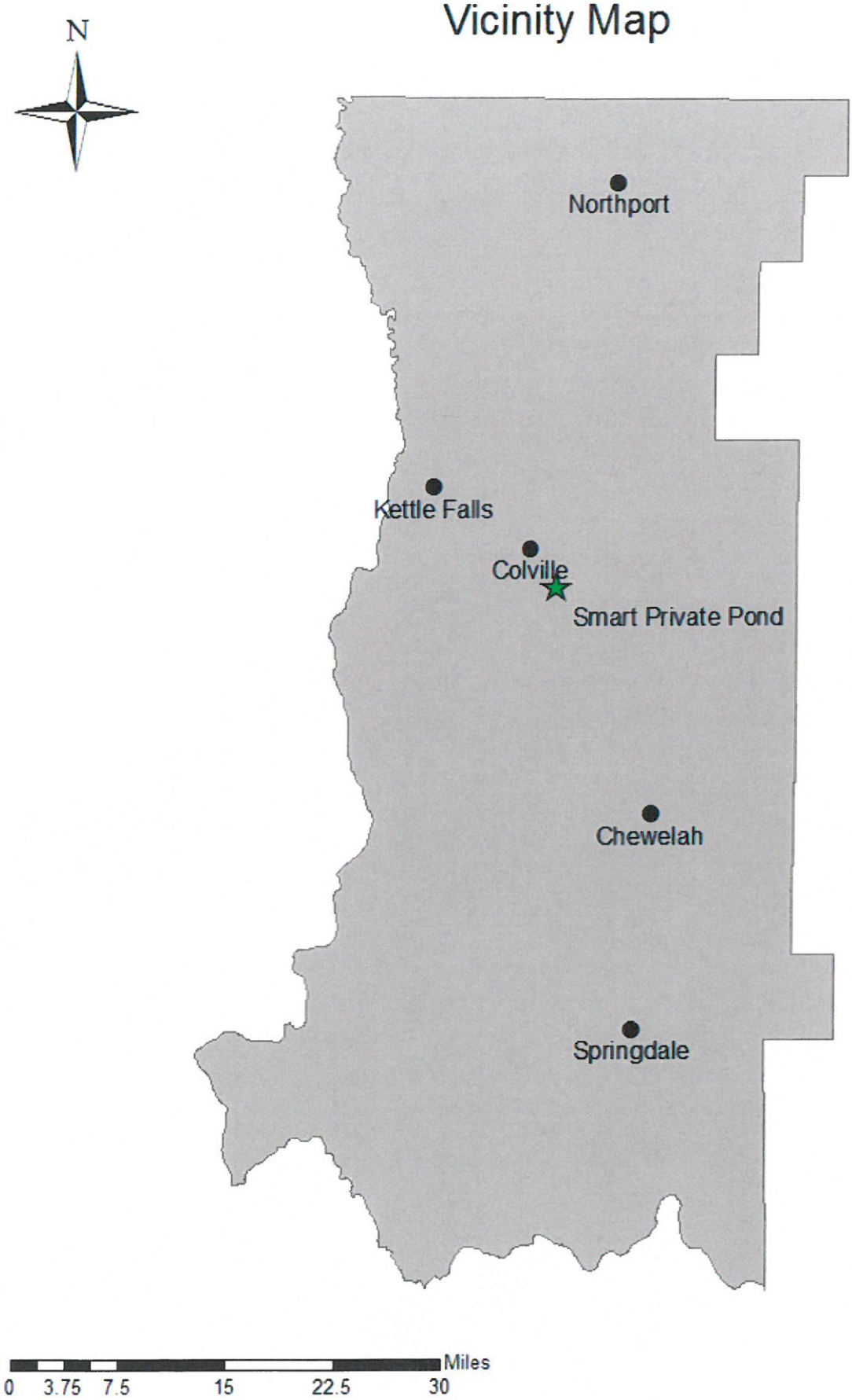

Roxanne Smart 411 Smart Way Colville WA 99114 684-6447

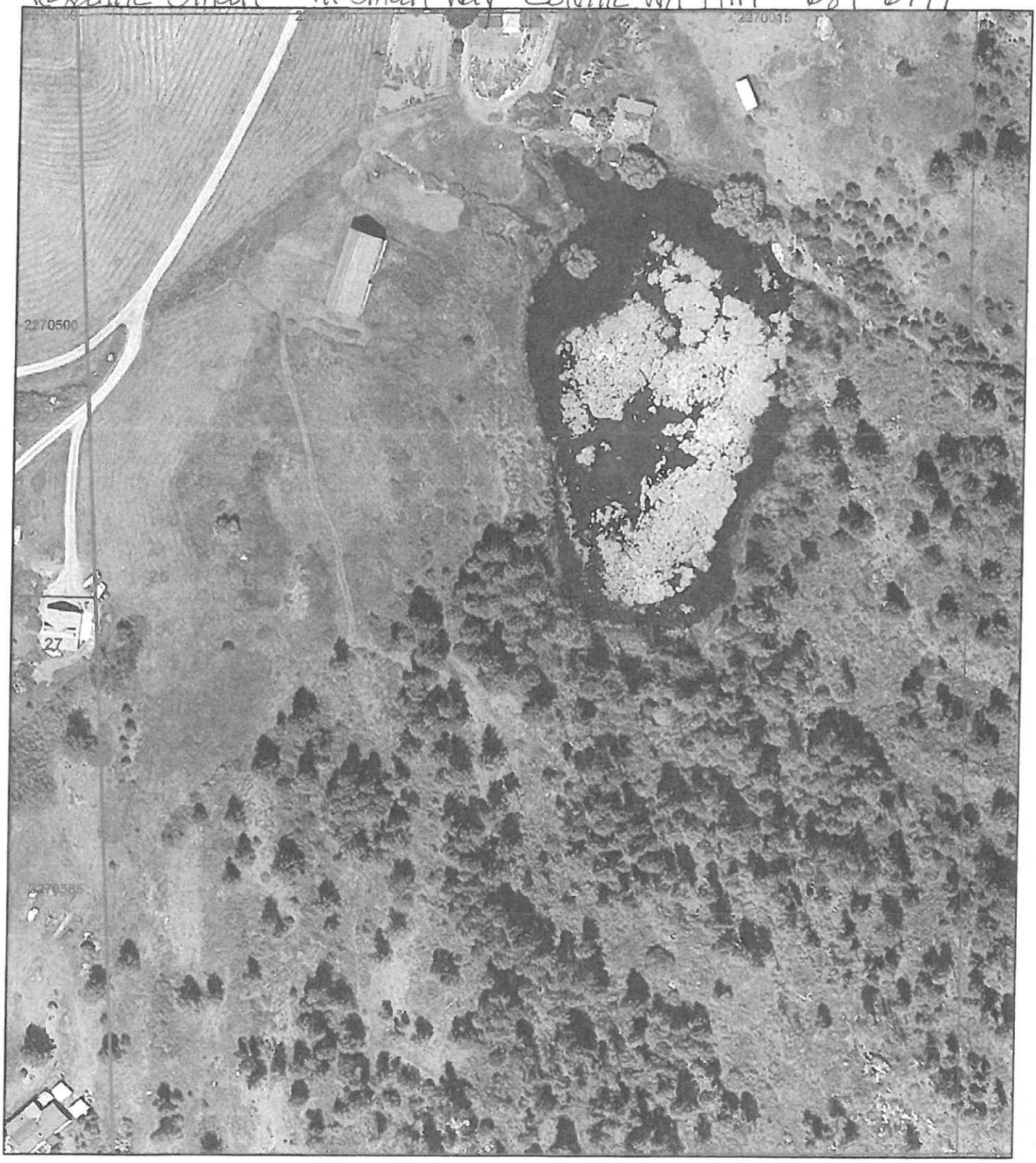

Disclaimer

This GIS Data is deemed reliable but provided "as is" without warranty of any representation of accuracy, timeliness, reliability or completeness. These map documents do not represent a legal survey of the land and are for graphical purposes only. Use of this Data for any purpose should be with acknowledgment of the limitations of the Data, including the fact that the Data is dynamic and is in a constant state of maintenance, correction, and update.

N

1 inch = 144.356007 feet

Stevens County Property Search - Map of Property ID 41598 for Year 2013

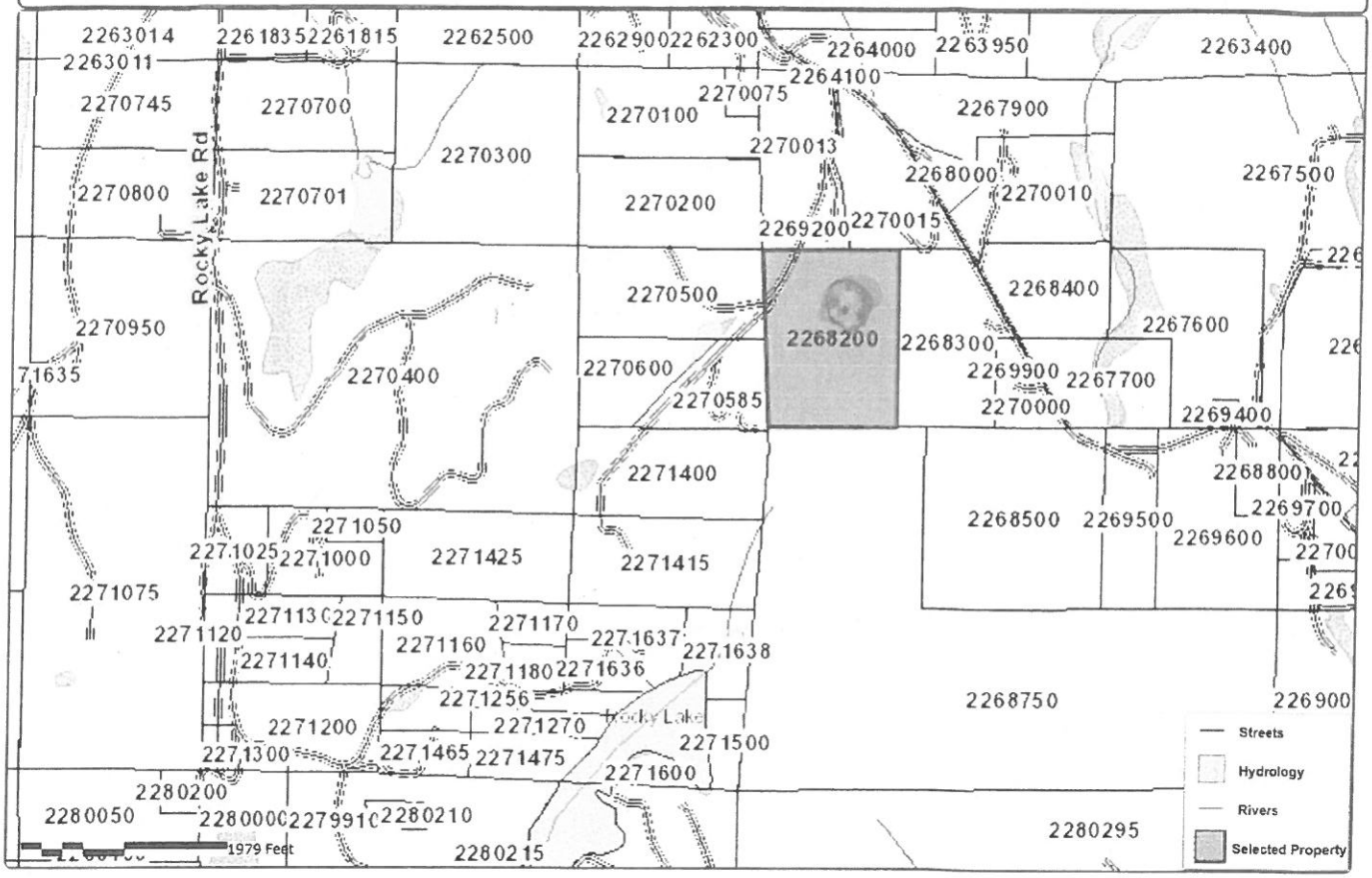

Property Details

Account

Property ID: 41598
Geo ID: 2268200
Type: Real
Legal Description: SW4 NW4, ls e 231'

Location

Situs Address: 411 SMART WAY COLVILLE, WA 99114
Neighborhood: Rural 6
Mapsco: 353926
Jurisdictions: NULL

Owner

Owner Name: SMART ROXANNE A
Mailing Address: 411 SMART WAY, NULL, NULL, COLVILLE, WA 99114

Property

Appraised Value: $124424

http://propertysearch.trueautomation.com/Map/View/Map/0/41598/2013

powered by: PropertyACCESS LPS www.trueautomation.com

Map Disclaimer: This product is for informational purposes only and may not have been prepared for or be suitable for legal, engineering, or surveying purposes. It does not represent an on-the-ground survey and represents only the approximate relative location of property boundaries.