SITE NUMBER: H-R4-07
LOCAL NAME: Unnamed
WRIA:

NORTH COAST OFF CHANNEL SITE INVENTORY DATA

RIVER SYSTEM: Hoh River **DATE:** 7/21/87 **OBSERVER:** Young/Nettnin

CHANNEL TYPE: Overflow

TRIBUTARY TO: Anderson Cr (20.0437)

SITE LOCATION:

LEGAL DESCRIPTION:

	UPPER END	LOWER END	POND
WATER TEMP.:	52°	55°	57°
AIR TEMP:	64°	64°	64°
FLOWS (CFS):		< 0.25	

SUBSTRATE TYPE: Not noted.

SITE SIZE: **Length-** 595 m
Width- 8-11 m
Depth-

WATER SOURCE: Perc. water at lower end and 2 small tribs.

DIRECTIONS TO SITE: Turn left off Oil city road about ¼ mile east of Anderson cr. bridge. Road crosses channel H-R4-09. Park beyond this in open area and walk down channel H-R4-09 for about 200 m were it intersects with channel H-R4-07.

FISH ACCESS AND CURRENT USE: Fish have clear access from Anderson cr. into this channel. Coho and trout are using it at present.

FLOODING POTENTIAL: High

LANDOWNER: Unknown at this time.

COMMENTS & RECOMMENDATIONS: Flooding could be a benefit to this area in that fry would probably tend to move into this channel to avoid high flows.

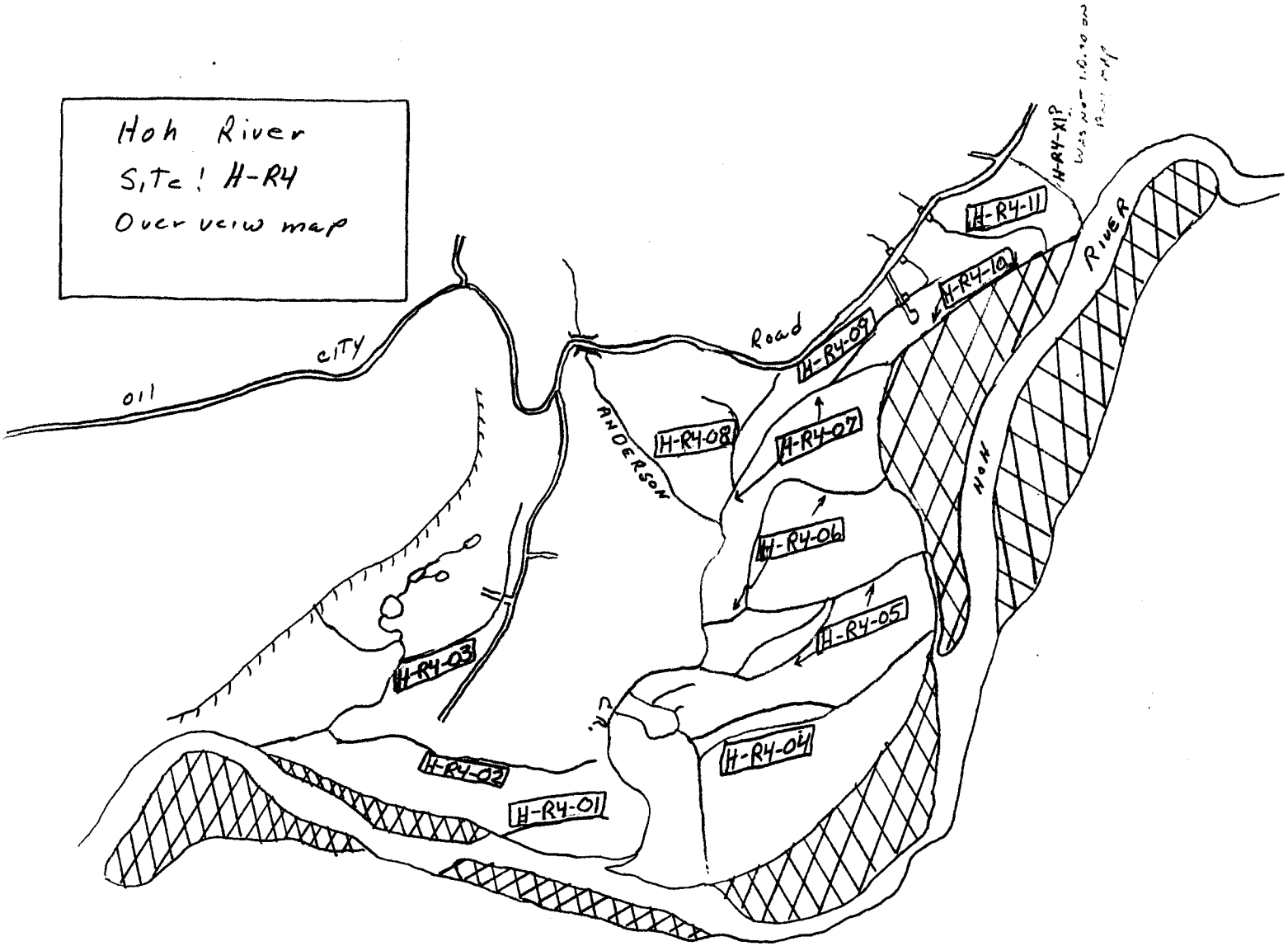
Hoh River
Site! H-R4
Overview map
oil
CITY
Road
ANDERSON
C.R.
HOH
RIVER
H-R4-01
H-R4-02
H-R4-03
H-R4-04
H-R4-05
H-R4-06
H-R4-07
H-R4-08
H-R4-09
H-R4-10
H-R4-11
H-R4-X1?

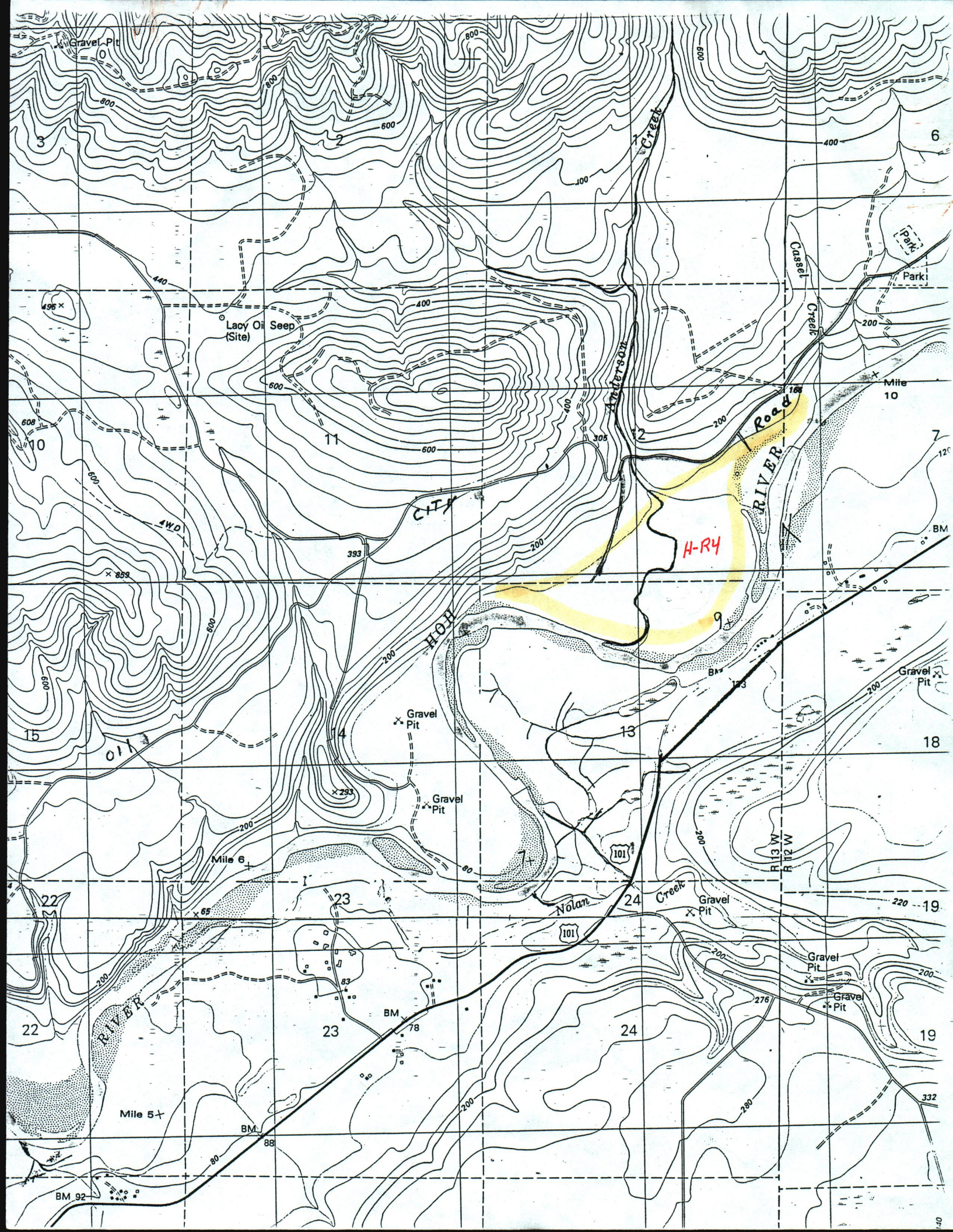

Gravel Pit
Lacy Oil Seep (Site)
Anderson Creek
Cassel Creek
Park
Mile 10
Road
RIVER
CITY
HOH
H-R4
Gravel Pit
Gravel Pit
Gravel Pit
Gravel Pit
Gravel Pit
Gravel Pit
Mile 6
Mile 5
Nolan Creek
101
R 13 W
R 12 W
BM
BM 92
4WD