SITE NUMBER: H-R4-09
LOCAL NAME: Unnamed
WRIA: 20.0437P

NORTH COAST OFF CHANNEL SITE INVENTORY DATA

RIVER SYSTEM: Hoh River **DATE:** 7/21/87 **OBSERVER:** Young/Nettnin

CHANNEL TYPE: Wall base

TRIBUTARY TO: H-R4-07

SITE LOCATION:

LEGAL DESCRIPTION:

	UPPER END	LOWER END
WATER TEMP.:	54°	Dry

DISSOLVED OXYGEN:

AIR TEMP.: 63°

FLOWS (CFS): 3 gpm Dry

SUBSTRATE TYPE: Sand, silt.

SITE SIZE: **Length-** 370 m
Width- 3 ft in channel to 15 ft in pond area.
Depth- 3-4 ft dry pond area. 2-3 ft dry channel.

WATER SOURCE: Valley wall trib. and springwater.

DIRECTIONS TO SITE: Turn south off Oil city road ¼ mile east of Anderson cr. bridge. Road crosses channel 50 ft from Oil city road.

FISH ACCESS AND CURRENT USE: Fish have access from Anderson cr. via an overflow channel from the Hoh river. Channel is dry at this time.

FLOODING POTENTIAL: Moderate in lower section. Low in upper portion.

LANDOWNER: Unknown at this time.

COMMENTS & RECOMMENDATIONS: Need to inspect this at higher flows.

DATE: 1/20/88 **OBSERVER:**

This channel was dry.

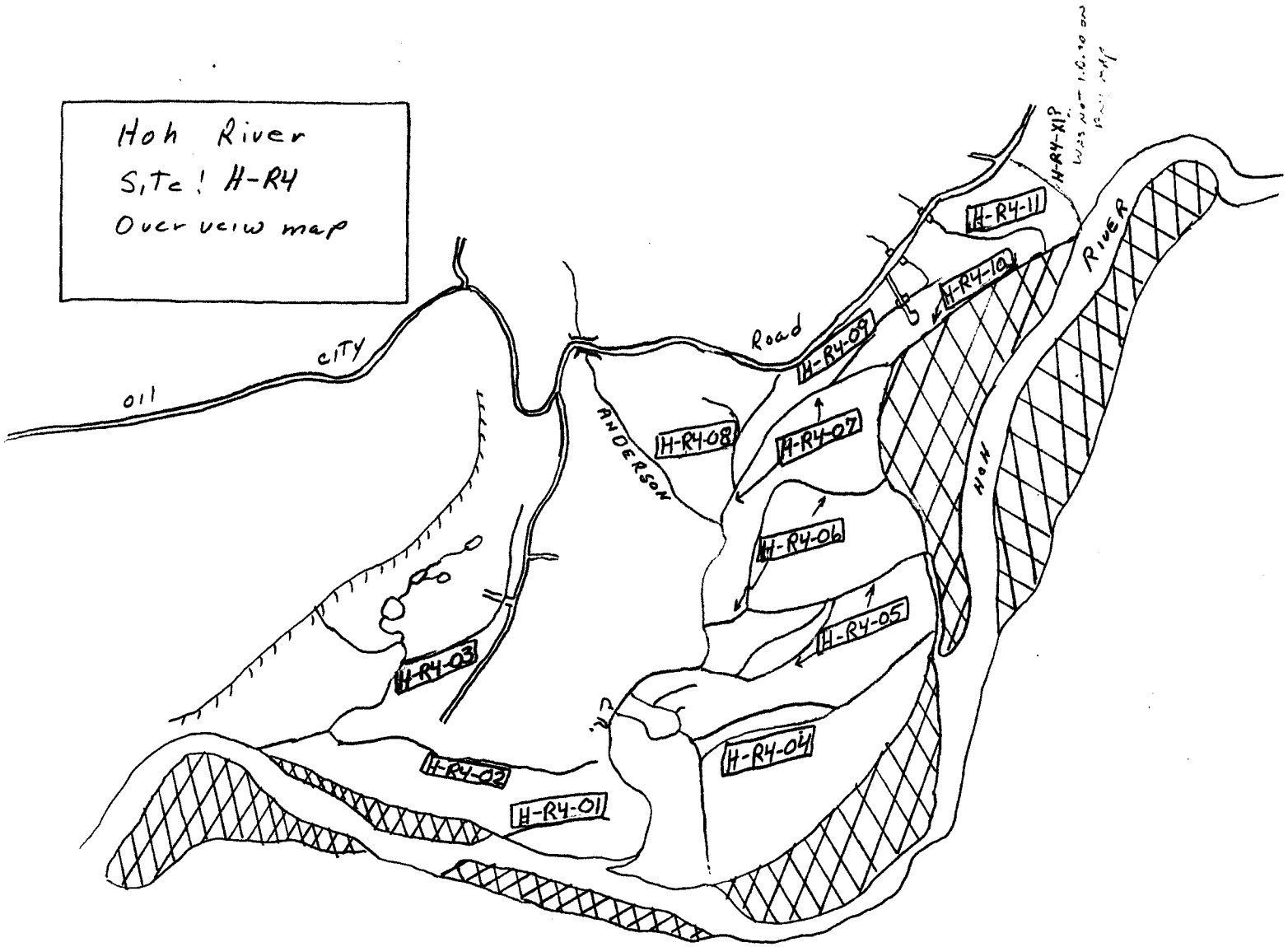
Hoh River
Site! H-R4
Overview map
H-R4-XIP
H-R4-11
H-R4-10
H-R4-09
H-R4-08
H-R4-07
H-R4-06
H-R4-05
H-R4-04
H-R4-03
H-R4-02
H-R4-01
Road
ANDERSON
HOH
RIVER
CITY
OIL

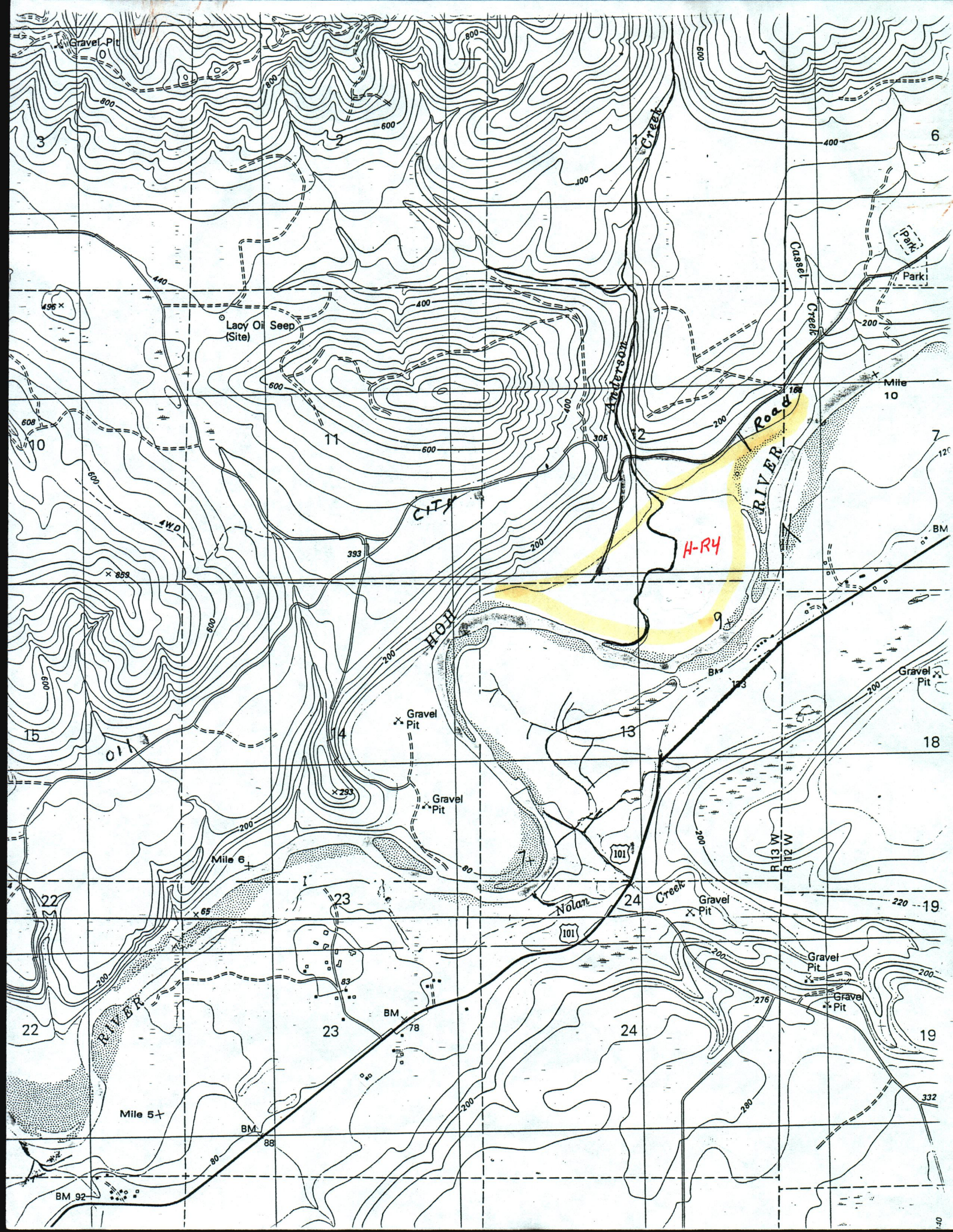

Gravel Pit
Lacy Oil Seep (Site)
Anderson Creek
Cassel Creek
Park
Mile 10
Road
RIVER
CITY
HOH
H-R4
Gravel Pit
Gravel Pit
Gravel Pit
Gravel Pit
Gravel Pit
Gravel Pit
Mile 6
Mile 5
Nolan Creek
101
R 13 W
R 12 W
BM
BM 92
4WD