SITE NUMBER: H-R8-04
LOCAL NAME: Unnamed
WRIA:

NORTH COAST OFF CHANNEL SITE INVENTORY DATA

RIVER SYSTEM: Hoh River **DATE:** 8/26/87 **OBSERVER:** Young/Nettnin

CHANNEL TYPE: Valley Wall Tributary

TRIBUTARY TO: H-R8-03

SITE LOCATION:

LEGAL DESCRIPTION:

	UPPER END	LOWER END
WATER TEMP.:	Dry channel.	

DISSOLVED OXYGEN:

AIR TEMP.:

FLOWS (CFS): Dry channel

SUBSTRATE TYPE: Rubble and gravel in reach where channel is defined.

SITE SIZE: **Length-** 310 m from upper Hoh road culvert to point where hannel becomes undefined.
Width- 5-15 ft
Depth- very shallow channel.

WATER SOURCE: Looks like primarily runoff from hillside.

DIRECTIONS TO SITE: (See H-R8-02: East on Upper Hoh river road for 3.0 to 3.5 miles. Turn right just before Willoughby creek bridge. Proceed to end of road keeping to the right at first and second fork. Lower end of channel is on right side of road.) Channel runs parallel to access road just beyond first fork in the road.

FISH ACCESS AND CURRENT USE: None. Channel is currently dry. Access is doubtful in winter because of undefined channel. Egress for water in this channel is unclear.

FLOODING POTENTIAL: Low

LANDOWNER: Unknown at this time.

COMMENTS & RECOMMENDATIONS: An alluvial fan is located about 100 m below upper Hoh road culvert and at that point, the channel becomes undefined.

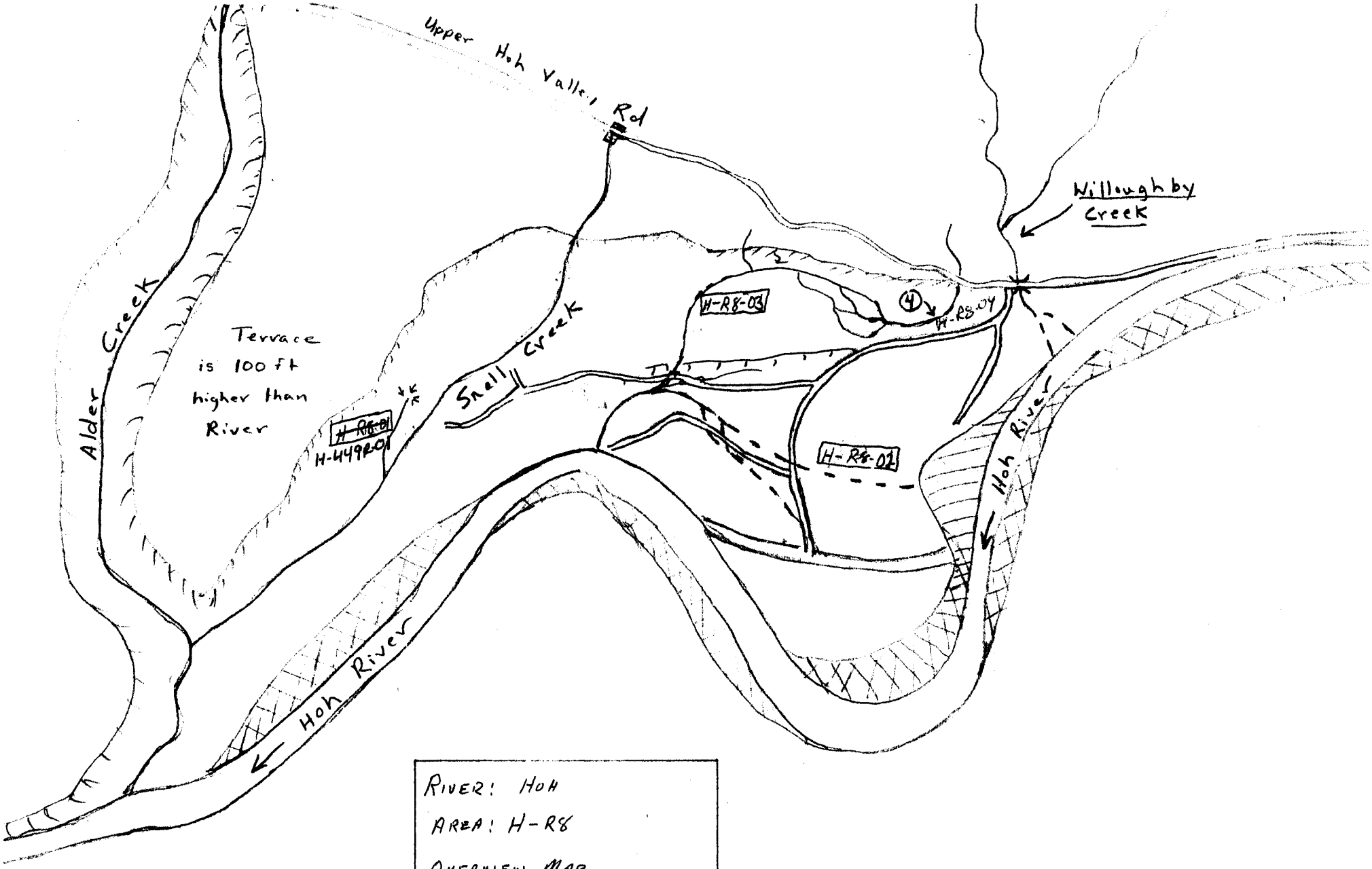

RIVER: HOH

AREA: H-R8

OVERVIEW MAP

Map Date 8/87 Revised 12/92

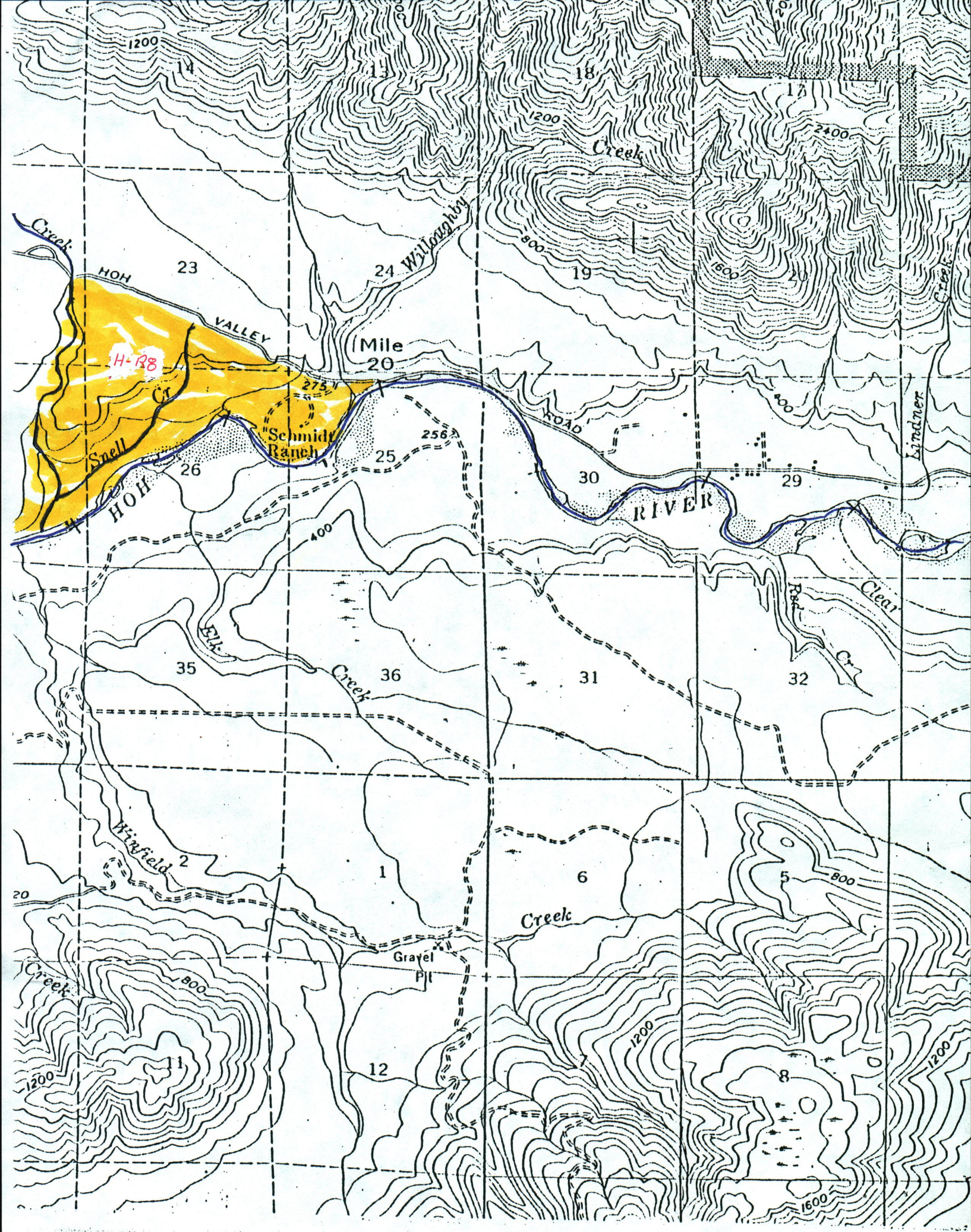
1200
14
13
18
17
2400
Creek
Willoughby
800
1600
19
20
Creek
23
24
HOH
VALLEY
Mile
20
H-B8
275
Cr
Schmidt
Ranch
256
ROAD
400
Lindmer
Creek
Snell
Creek
26
25
30
29
HOH
RIVER
400
Clear
Pot
Cr
Elk
35
36
31
32
Creek
Winfield
2
1
6
5
800
20
Creek
Gravel
Pit
Creek
800
1200
11
12
8
1200
1200
1600