STATE OF WASHINGTON

DEPARTMENT OF FISH & WILDLIFE

LANDS AND RESTORATION SERVICES PROGRAM

Salmonid Screening, Habitat Enhancement & Restoration Division (SSHEAR)

OFF-CHANNEL SITE INVENTORY DATA

General Information:

Region: North Coast

Observer(s): Nettnin

River System: Sol Duc

Date: 2/24/99

Site Identifier: S-313R-27

WRIA: 20.0313GG (P)

River Mile Location: 5.2

RB/LB: RB

Local Name: Unnamed

Trib. to: Lake Creek (20.0313)

Legal Description: SE¼ Sec24 T30N R13W

County: Clallam

Habitat Type: Valley Wall Tributary

Landowner: () Federal () State () County () Other Government (X) Private
- Possibly Rayonier Timber Operations Company

Directions to site:
North from Forks (Hwy 101) to MP 202, turn left onto East Lake Pleasant Road, then 1.5 mi. to the end of the county road. There will be a gate. The key can be obtained at the Rayonier Timber Operations Company office in Forks. Continue for a 0.1 mile, there is a trail off to the left (marked with flagging). Follow the trail to the valley floor past the large spruce trees. Cross S-313L-07 and continue to follow the pink flagging to Lake Creek. Cross Lake Creek and continue up the right bank until a right bank braid of Lake creek is encountered (120 meters from the lake). Cross the braid and continue upstream on the right bank for about 300 meters (above the beginning of the braid) to S-313R-27. There will be one channel crossing (S-313R-26) before S-313R-27.

Site Overview:
This is a short steep valley wall tributary. The lower 70 meter reach is a low gradient channel which is partially back watered and has an excellent egress. The next 90 meter reach is an alluvial fan with two small associated pools. The upper reach flows through a narrow V-notch valley which continues up the valley wall where the 9000 mainline crosses it. This crossing is beyond usable fish habitat. There is an adequate RMZ that provides shade for about 80% of the channel. This channel appears to have excellent trout habitat and provides off channel, over winter rearing opportunities for coho.

Habitat Information:

Water source: Springs and surface runoff

Intermittent/year-around: Unknown, probably intermittent.

Estimated flows (cfs): Lower end: 0.1 - 0.2 Upper end: 0.2 - 0.3
- On 3/20/98 the flow was 0.05 - 0.1

Water temperatures: Lower end: 5.5°C Upper end: 6.0°C
- On 3/20/98 the temp was 8.5°C

Adjacent stream temperature (Upper Lake Creek): 5.5°C
- On 3/20/98 Lake Creek was 8.0°C

Other water observations:

- Clear water
- This stream crosses the 9000 mainline and is subject to mud and silt generated by traffic

Site area measurements: () Indirect () Direct (X) Combination

Widths:	Channel- 1.0 - 2.0 m	Ponds- NA	Wetlands- NA
Depths:	Channel- 5 - 15 cm	Ponds- NA	Wetlands- NA

Total length surveyed (includes ponds and wetlands): 250 m

Total existing habitat area (est.): 380 m^2

Spawning area: 10 m^2
Impounded area: 0 m^2
Other rearing area: 370 m^2

Spawning Habitat conditions: () None () Poor (X) Fair () Good () Excellent

Describe spawning habitat:

- Small to medium gravel and shallow water favors trout.

Rearing habitat conditions: () None () Poor () Fair (X) Good () Excellent

Describe pond and other rearing habitat:

- The lower 70 meters is low gradient and small pools.
- This reach does lack cover.
- The small pools associated with the alluvial fan are shallow and lack cover.
- Good overhead shade is provided by spruce, cedar, alder, salmonberry and other brush.

Describe unaccessible habitat:

- There is not any usable fish habitat above the gradient break.

Describe wetland: () Bog () Marsh () Scrub-shrub Wetland (X) Forested Wetland

- The alluvial area is a side slope wetland with salmonberry and deciduous vegetation.

Flooding potential: () Low (X) Medium () High

- Flashy flows from within the stream.
- Lower reach backwaters from Lake Creek.

Fish Information:

Site entry condition to Lake Creek: () Poor () Fair (X) Good

- This stream enters in a back eddy of Lake Creek.

Coho access and use:

Juvenile- () Unknown () None () Poor () Fair (X) Good
Adult- () Unknown (X) None () Poor () Fair () Good

- The access is good for coho.
- on 3/20/98, numerous 0+ coho fry were observed.

Other species access and use: () Chum () Pink () Sockeye () Chinook (X) Trout

- Other species were not observed during the survey. The egress is open and available to them.

Habitat Improvements:

Enhancement opportunities:

- Convince Rayonier they need to put a hard surface on the mainline.
- Maintain integrity of the channel

Additional Comments:

- G.P.S. points:
Begin survey: East 1,026,244.2 ft; North 1,068,482.5 ft.
No ending point due to lose of signal.
-This channel was partially surveyed on 3/20/98. Since gradient guide lines changed and G.P.S. points were necessary, this channel was reexamined.

Attachments Available:

Contact respective SSHEAR habitat biologist for the following checked items:

() Aerials	(X) Sketch	(X) Maps	() Culvert Report
() Other references	() Spawning surveys	() Juvenile trapping	() Fishway Report

TYEE HILL

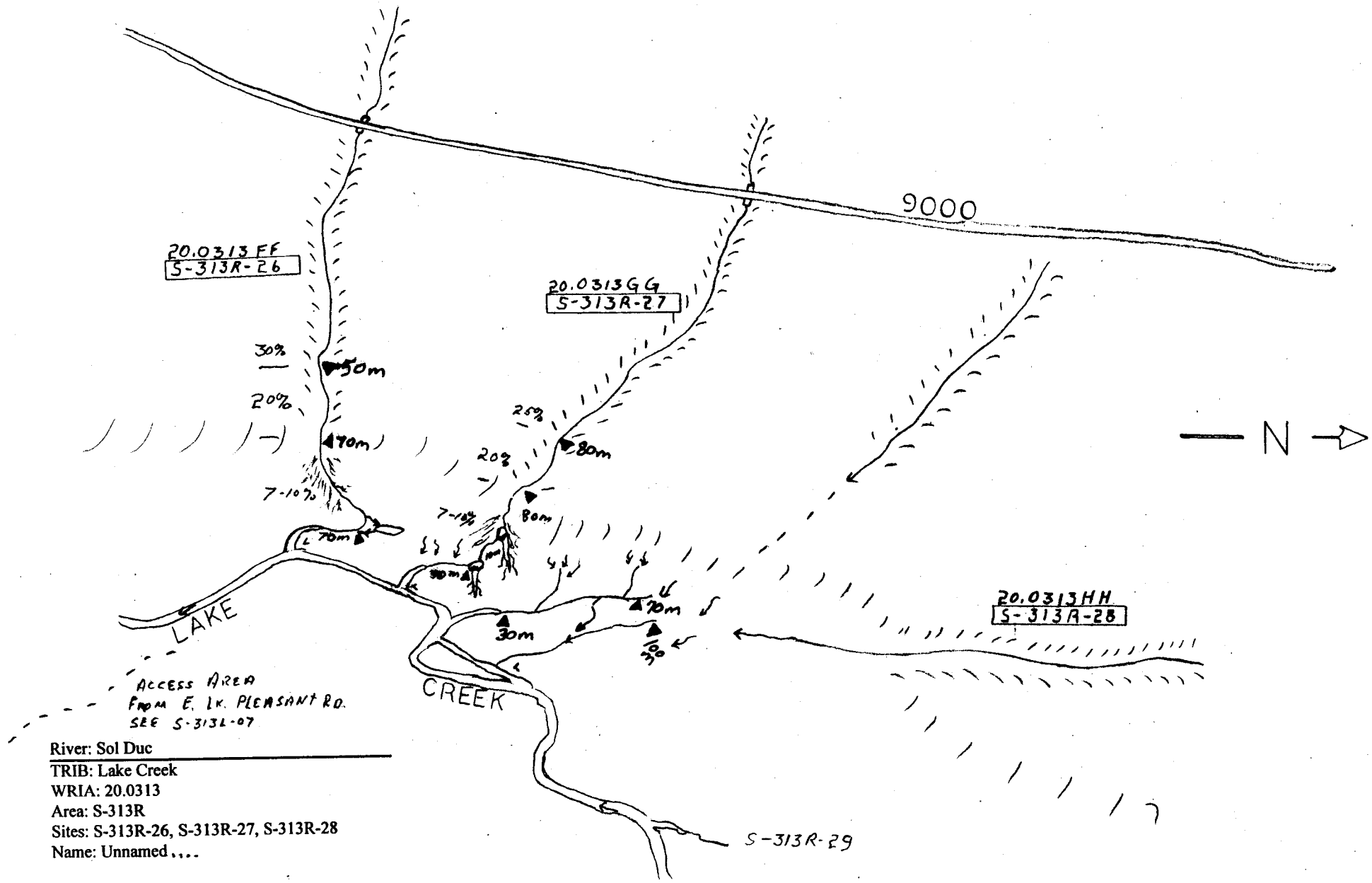

River: Sol Duc
TRIB: Lake Creek
WRIA: 20.0313
Area: S-313R
Sites: S-313R-26, S-313R-27, S-313R-28
Name: Unnamed....

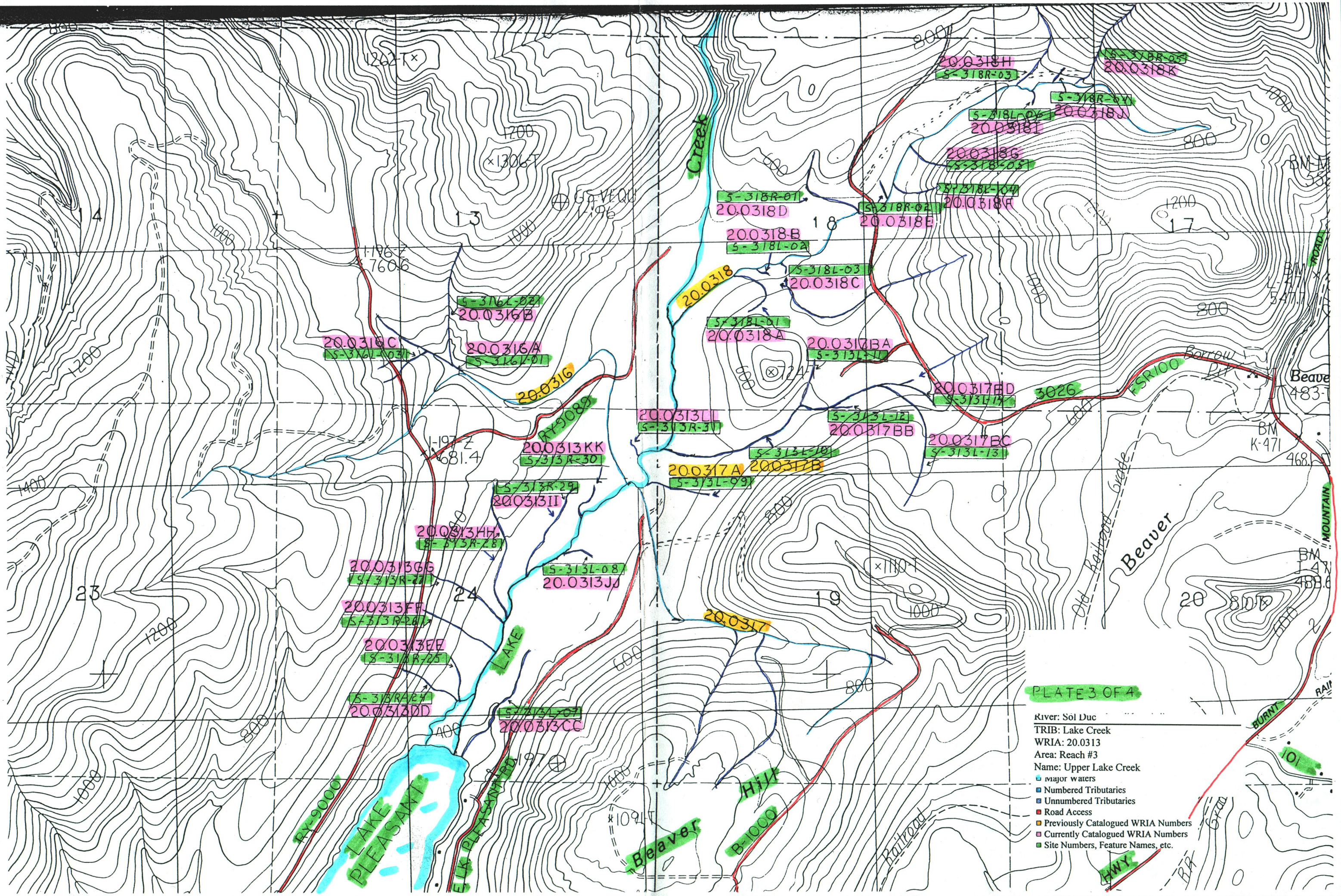
PLATE 3 OF 4
River: Sol Duc
TRIB: Lake Creek
WRIA: 20.0313
Area: Reach #3
Name: Upper Lake Creek
Major Waters
Numbered Tributaries
Unnumbered Tributaries
Road Access
Previously Catalogued WRIA Numbers
Currently Catalogued WRIA Numbers
Site Numbers, Feature Names, etc.
Creek
Beaver
Hill
LAKE PLEASANT
LAKE
Beaver
Old Railroad Grade
Railroad
Borrow Pit
FSR100
3026
RY-9089
RY-9000
B-1000
HWY
MOUNTAIN
ROAD
BURNT
20.0318H
S-318R-03
20.0318K
20.0318J
20.0318I
20.0318G
20.0318F
20.0318E
20.0318D
20.0318B
20.0318C
20.0318
20.0318A
20.0317BA
20.0317BD
20.0317BB
20.0317BC
20.0317A
20.0317B
20.0317
20.0316B
20.0316C
20.0316A
20.0316
20.0313LL
20.0313KK
20.0313II
20.0313HH
20.0313GG
20.0313FF
20.0313EE
20.0313DD
20.0313CC
20.0313JJ
S-318R-01
S-318L-02
S-318L-03
S-318L-01
S-318L-10
S-313L-12
S-313L-13
S-313L-09
S-313L-08
S-313L-07
S-313R-30
S-313R-29
S-313R-28
S-313R-27
S-313R-26
S-313R-25
S-313R-24
S-316L-02
S-316L-03
S-316L-01
S-318R-03
S-318R-04
S-318L-06
S-318L-05
S-318L-04
S-318R-02
S-313L-11
S-313L-14
S-313R-31
S-313L-10
S-313L-09
S-313L-08
S-313L-07
1262-T
1306-T
1196-Z
760.6
1197-Z
681.4
1110-T
1091-T
1200
1000
800
600
400
1400
13
14
17
18
19
20
23
24