Washington Department of FISH and WILDLIFE

Game Management Unit
101 - Sherman

2016 - 2017
Hunting Season

WA Department of Fish and Wildlife (WDFW) Aministrative Areas

- 2016-17 Game Management Unit
- WDFW Wildlife Area
- WDFW Wildlife Area boundary
- Water Access Site

Public Land Survey System (Township and Range)

- Township Line
- Section Line

Political Boundaries

- International Border
- County Line
- City Limits

Other Major Public Land Ownership

- Federal - Forest Service
- Federal - Other
- State - DNR
- State - Other
- Tribal Land

Transportation and Utility Network

Major Roads

- Interstate Highway
- US Highway
- State Route

Utilities

- Rail Road
- Elk Fence

Hydrography

- Annual River or Stream
- Intermittent Stream
- Canal
- Lake, Wide River, or Ocean

Miles: 0 1 2 3 4 5 6
Kilometers: 0 1 2 3 4 5 6

1:125,000
Map Ratio

Sources of Information --
Game Management Units
WA Department of Fish and Wildlife; Wildlife Program (2016)
Land Ownership
WA Department of Natural Resources; Resource Mapping Section (2016)
Political and Survey Boundaries
WA Department of Natural Resources; Land Survey Section (2014)
Transportation and Utilities
WA Department of Transportation (2016)
US Geological Survey; National Mapping Division (1989)
City Limits
WA Department of Transportation (2011)
Hydrography
WA Department of Fish and Wildlife, Fish Program (2016)
Delorme Publishing Company; Washington Atlas and Gazetteer (2006)

DISCLAIMER

Due to the dynamic nature of data and the need to rely on outside sources of information the Washington Department of Fish and Wildlife cannot accept responsibility for errors or omissions in the data and information contained in this product. There are no warranties that accompany the maps and information contained in this product. For legal definitions of hunting regulations, seasons, and boundaries, the user should refer to Chapters 232 - 12, 232 -16, and 232 - 28 of the Washington Administrative Code (http://www.leg.wa.gov./wac/)

Map Published April, 2016
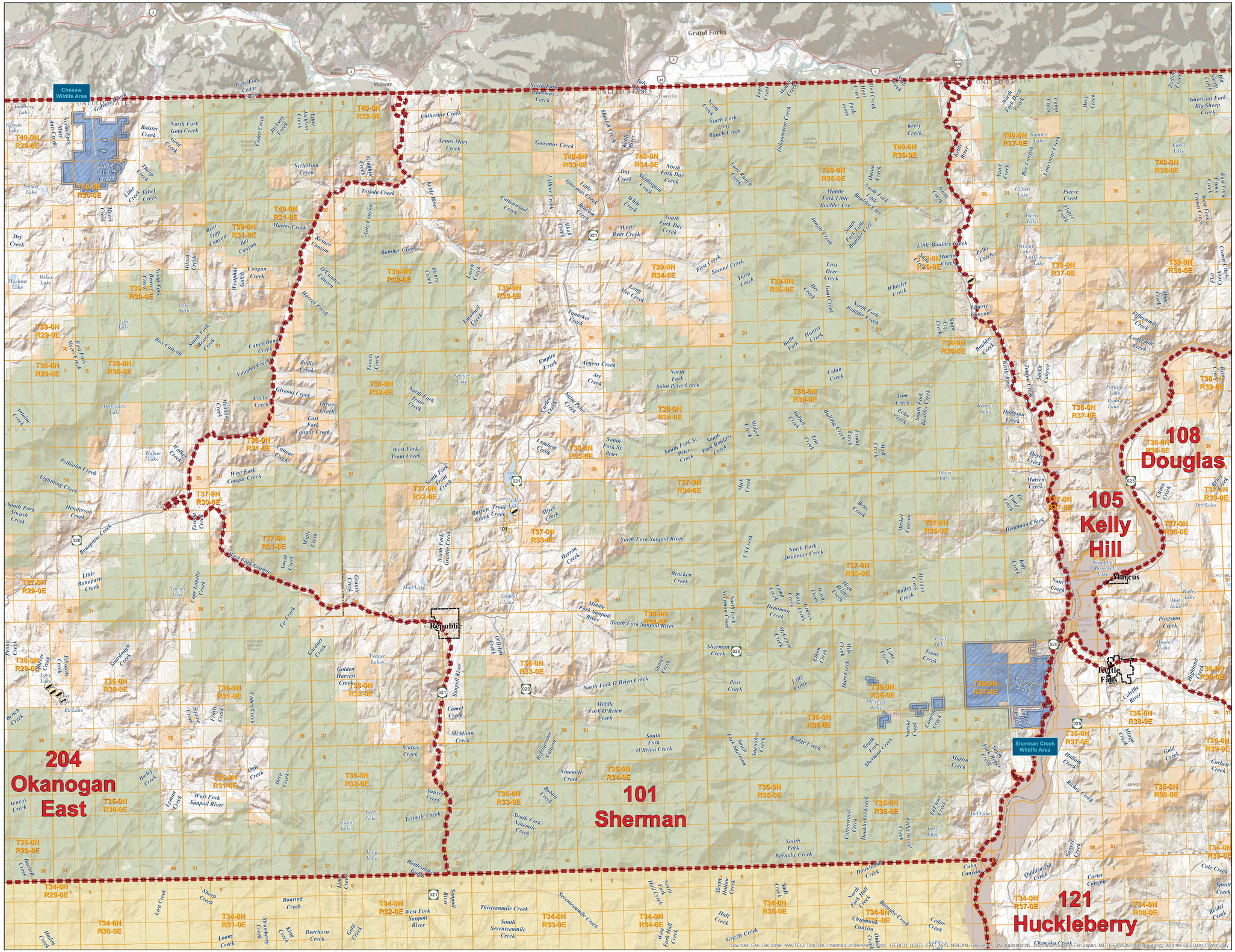
Product of Wildlife Resource Data Systems