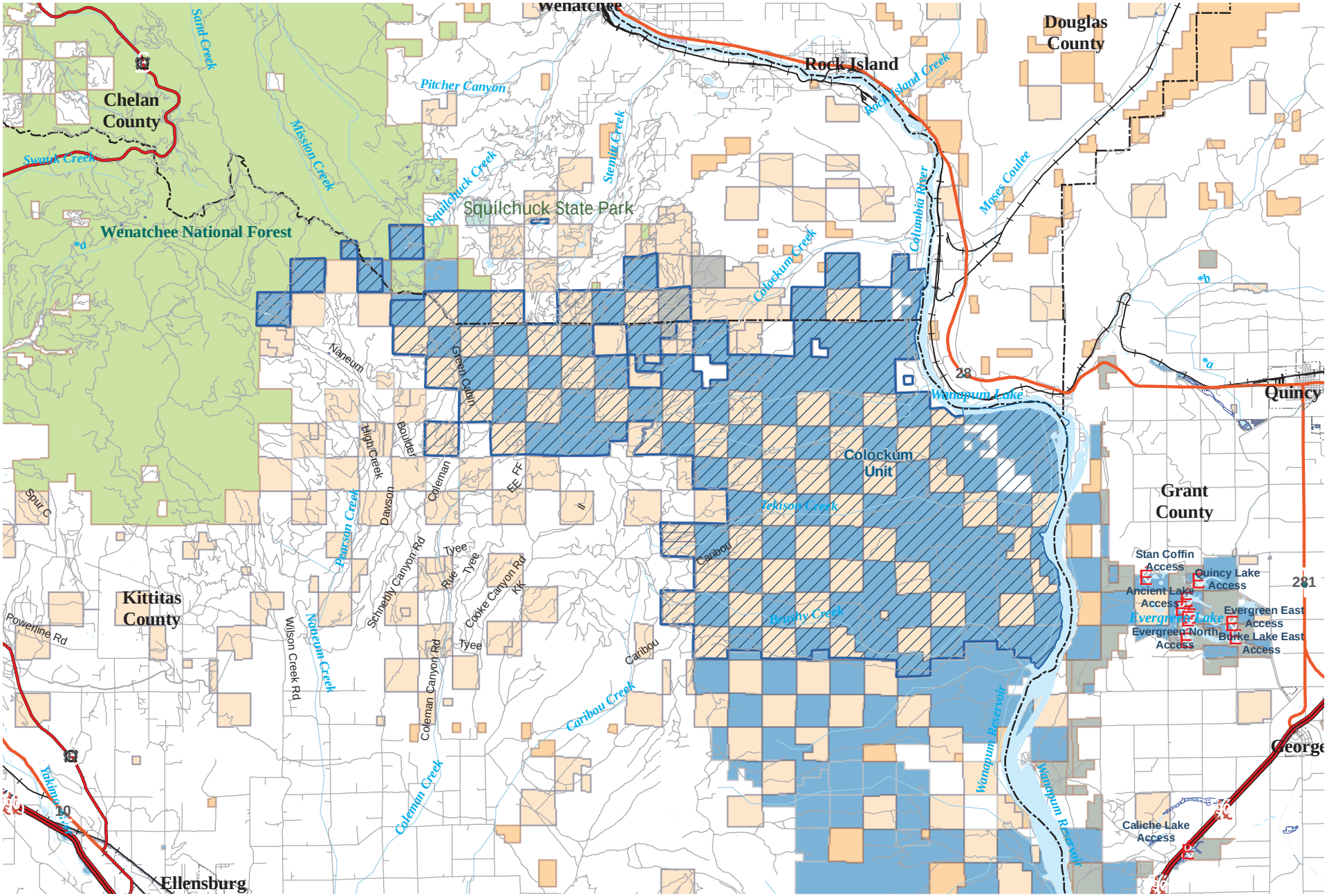

Colockum Wildlife Area

0 1 2 3 4 5 6 7 8 9 10 11

Miles

WA Dept of Fish and Wildlife (WDFW) Administered Land

Department Owned Land

Lands Managed under the Featured Wildlife Area

É WDFW Access Site

Wildlife Area Unit Location Within

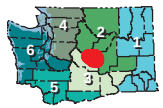

WA Dept of Fish and Wildlife Regions

DISCLAIMER

Due to the dynamic nature of data and the need to rely on outside sources of information the Washington Department of Fish and Wildlife cannot accept responsibility for errors or omissions in the data and information contained in this product. There are no warranties that accompany the maps and information contained in this product. For more accurate information concerning this Wildlife Area Unit contact the WA Dept of Fish and Wildlife Regional office that manages this unit.

Map Produced: November, 2006

Wildlife Area
Legend

Washington Department of Fish and Wildlife (WDFW) Administered Land

- Department Owned Land
- **Land Managed by the Featured Wildlife Area**
- É WDFW Access Site

Other Major Public Land

- Private, Other
- US Forest Service
- US National Park Service
- US Fish and Wildlife Service
- US Bureau of Land Management
- US Dept of Energy
- US Dept of Defense
- US Bureau of Reclamation
- WA State Parks and Recreation Commission
- WA Dept of Natural Resources
- Other State Managed Lands
- County
- City
- Tribal Lands

Political Borders

- International Border
- State Line
- County Line
- City or Town Limits

Hydrography

- Annual Stream or River
- Open Water
- Intermittent Water
- Fish Breeding facility
- Manmade Structures
- Wetland

Transportation Network

- 90 Interstate Highway
- 97 US Highway
- 20 State Route
- Road or Other Transportation Route
- Railroad

Sources of Information

WDFW Ownership-
WA Dept of Fish and Wildlife;
Real Estate Services Unit – 2006
Spatial Data Management Unit - 2006
Major Public Land Ownership
WA Dept of Natural Resources; Resource Mapping Unit – 2006
Political Borders-
WA Department of Fish and Wildlife; Information Technology Unit – 2001
Public Land Survey System-
WA Dept of Natural Resources: Land Survey Unit - 2006
City Limits-
WA Dept of Transportation; Cartography/GIS Section – 2004
Major Highways-
WA Dept of Natural Resources; Cartography/GIS Section – 2006
US Geological Survey – 1989
WA Dept of Transportation - 2006
Hydrography –
WA Dept of Natural Resources, Biological Data Systems – 2006

Map Produced: November, 2006