

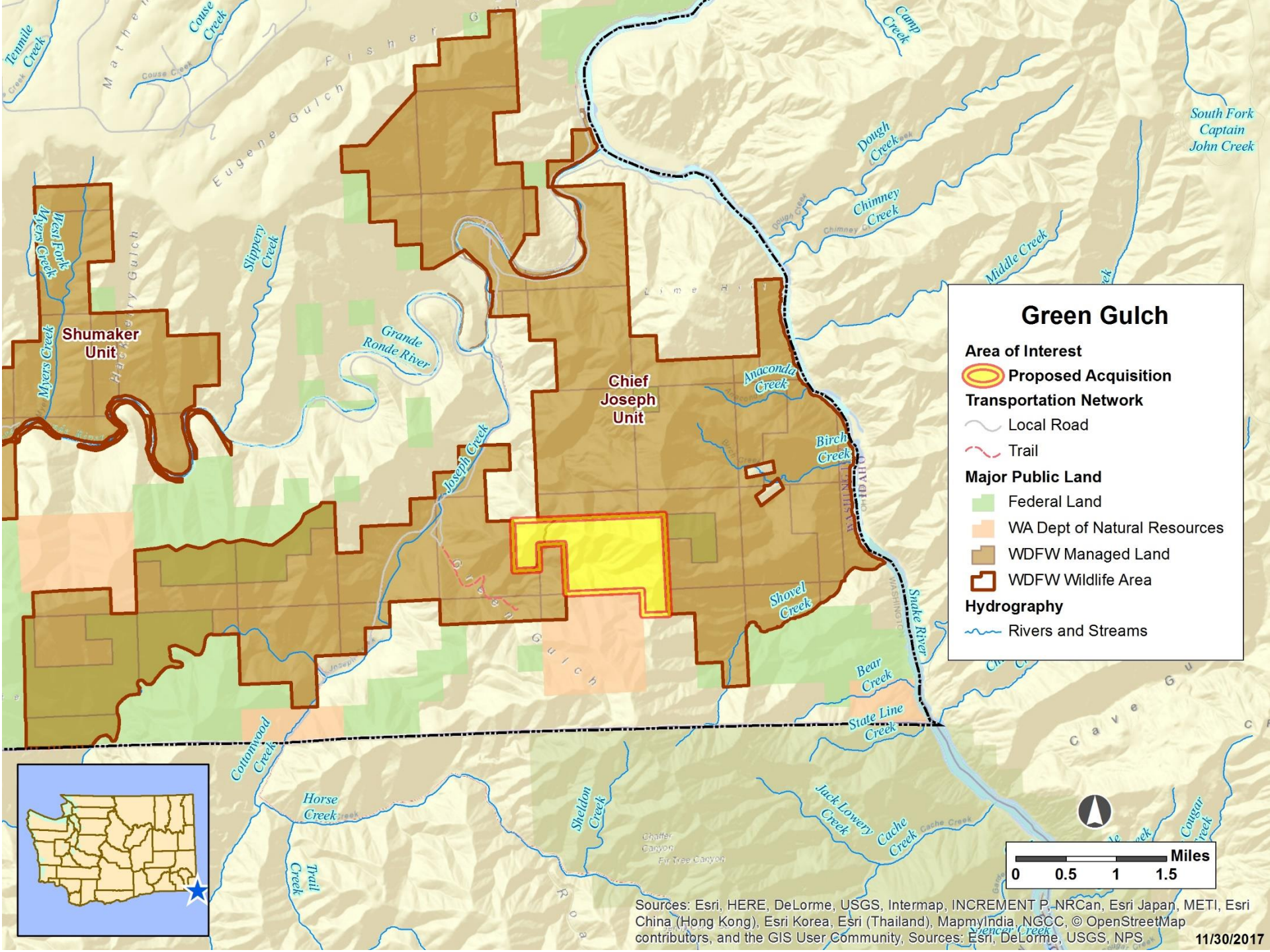

Project Description	The parcel is nearly surrounded by public property and will connect two large pieces of the Chief Joseph Unit in the Blue Mountains Wildlife Area in Asotin County.
Species Benefits:	<ul style="list-style-type: none">• Mule deer• Rocky Mountain elk• Mountain quail
Other Benefits	Acquisition will help preserve a migration corridor for wildlife and provide public access to hunting, hiking, horseback riding, mountain biking, and bird watching opportunities.
Support	The Rocky Mountain Elk Foundation, Washington Department of Natural Resources, Bureau of Land



Green Gulch

Area of Interest

Proposed Acquisition

Transportation Network

Local Road

Trail

Major Public Land

Federal Land

WA Dept of Natural Resources

WDFW Managed Land

WDFW Wildlife Area

Hydrography

Rivers and Streams

