

Environmental

Parcel

Building Permits - Pierce Co

Development Engineering P

Environmental Permits - Pier

Fire Prevention Permits - Pier

Land Use Permits - Pierce Co

Sewer Permits - Pierce Count

Community Plans

Development Rights (TDR/PI

Right of Way - Easement

RTSQ

Tax Parcel Labels

Tax Parcels

Urban Growth/Potential Ann

Zoning Overlay

Zoning

Places of Interest

Political Boundaries

Public Safety

Transportation

Utilities

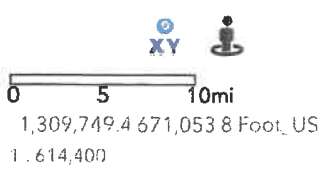

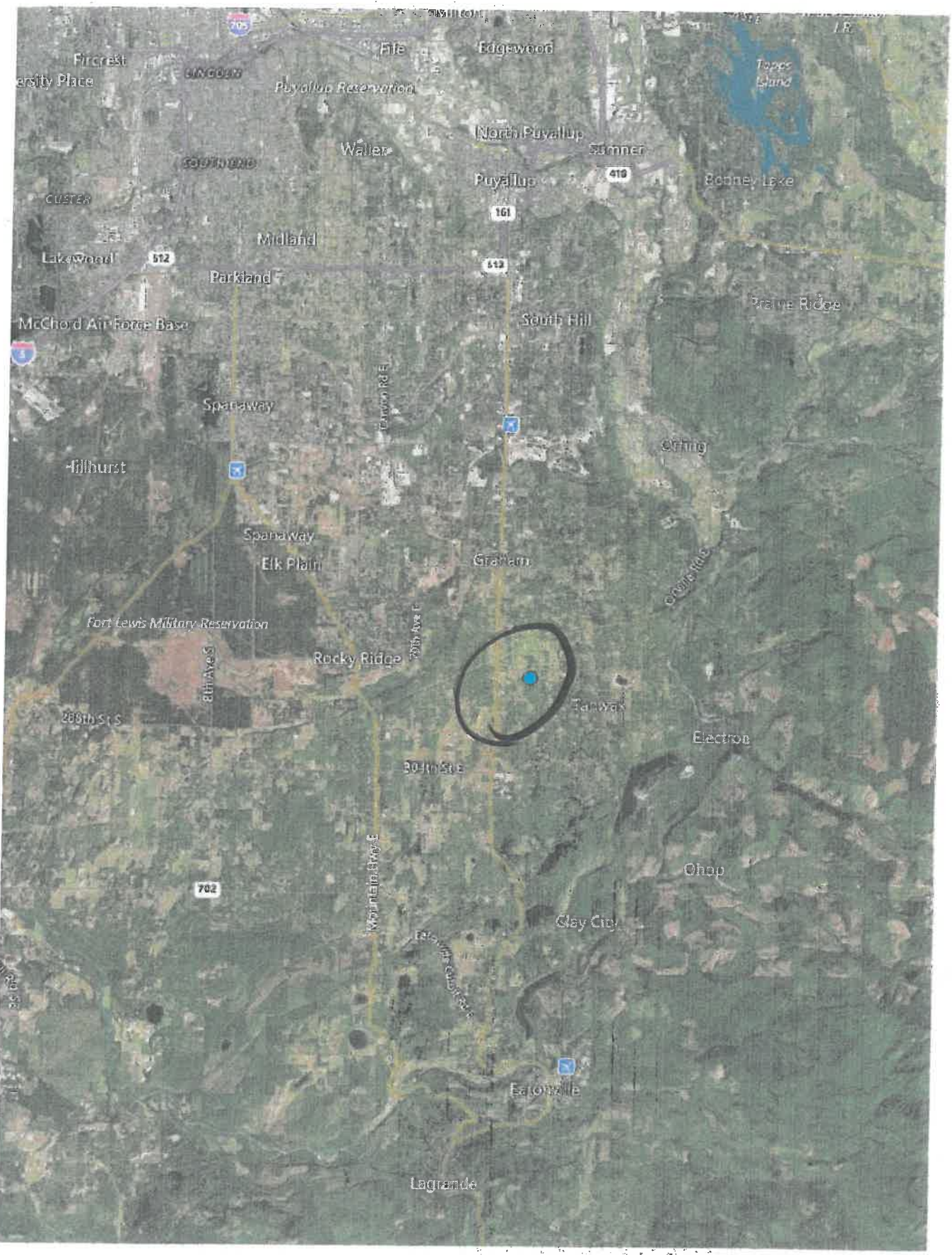

Parcel Map for 0418274011

06/12/2019 11:41 AM



Property Details Parcel Number: 0418274011 Site Address: 26708 118TH AV E Account Type: Real Property Category: Land and Improvements Use Code: 1101-SINGLE FAMILY DWELLING	Taxpayer Details Taxpayer Name: PETERSON DEREK A & SUSAN D Mailing Address: 26708 118TH AVE E GRAHAM WA 98338
--	---

For additional mapping options, visit [Public GIS](#)

RTSQ Maps: [Normal \(200 Scale\)](#) | [Detailed \(100 Scale\)](#)

I acknowledge and agree to the prohibitions listed in RCW 42.56.070(9) against releasing and/or using lists of individuals for commercial purposes. Neither Pierce County nor the Assessor-Treasurer warrants the accuracy, reliability or timeliness of any information in this system, and shall not be held liable for losses caused by using this information. Portions of this information may not be current or accurate. Any person or entity who relies on any information obtained from this system does so at their own risk. All critical information should be independently verified.

Pierce County Assessor-Treasurer
Mike Lonergan
2401 South 35th St Room 142
Tacoma, Washington 98409
(253)798-6111 or Fax (253)798-3142
www.piercecountywa.org/atr

Copyright © 2019 Pierce County Washington. All rights reserved.

WEBSITE INFORMATION

Privacy Policy
Copyright Notices

Property Details

Parcel Number: 0418274011
Site Address: 26708 118TH AVE
Account Type: Real Property
Category: Land and Improvements
Use Code: 1101-SINGLE FAMILY DWELLING

Taxpayer Details

Taxpayer Name: PETERSON DEREK A & SUSAN D
Mailing Address: PO BOX 94 GRAHAM WA 98338

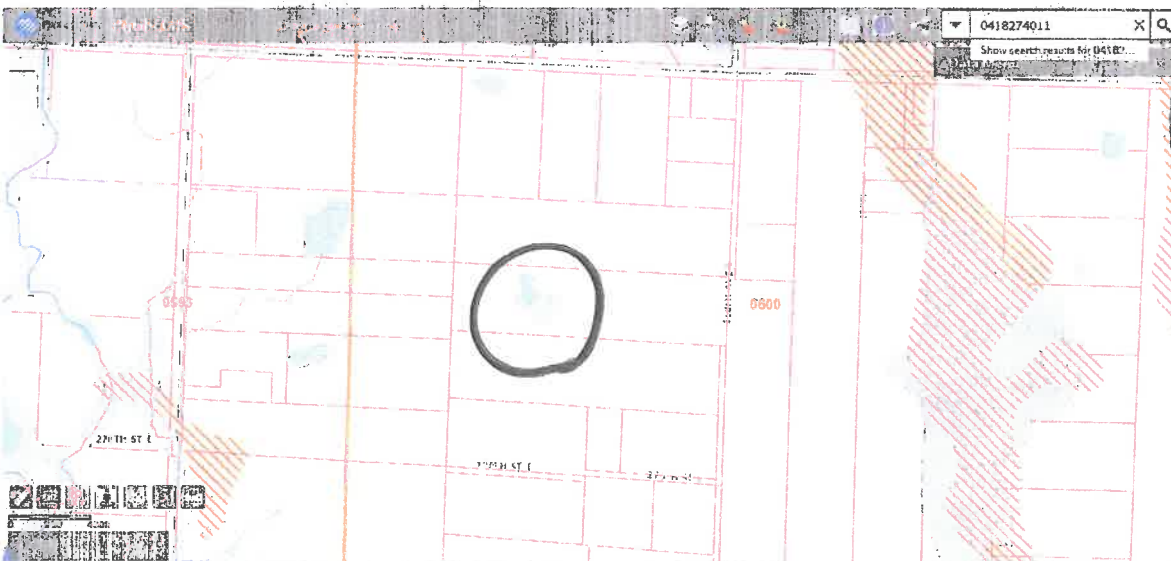
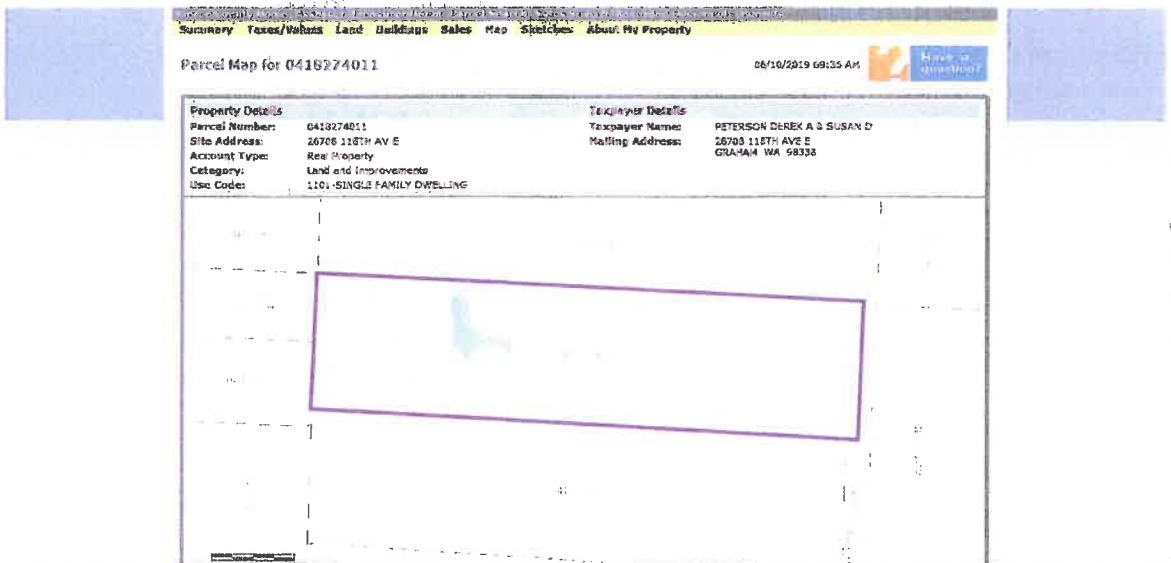

Parcel Information - 0418274011 - 26708 118th AVE E