

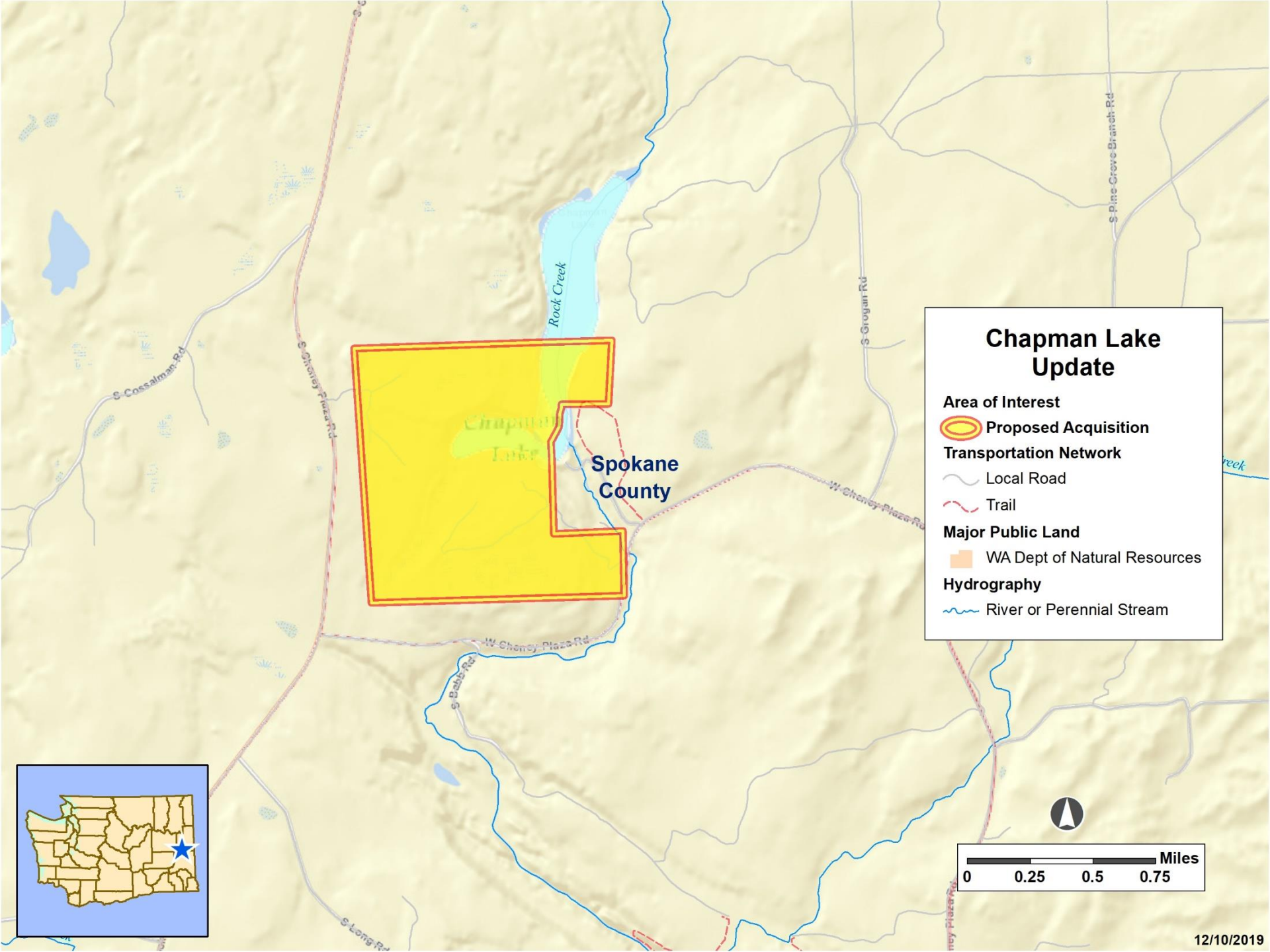

<p><b>Project Description</b></p>	<p>This project ensures public boating access to this lake that was previously accessible only through a private resort which closed in 2011. This project is an update and change of location for the access on the lake. The intent is to purchase road access and a small lakefront footprint with existing grant funds and pursue funding for a land exchange or purchase of the remaining property in this section.</p>
<p><b>Project Benefits</b></p>	<p>Acquisition of this property assures that, once again, anglers can access one of the best bass fisheries in eastern Washington, and one of the only kokanee fisheries in Spokane County. Both of these species generate tremendous angler interest and would ensure extensive use by the public. In addition to anglers using this site, it would also serve as a valuable recreation area for hikers, kayakers, hunters, and wildlife watchers.</p>
<p><b>Support</b></p>	<p>Spokane County Commissioners              Inland Empire Fly Fishing Club (past support, pending current support)              Spokane Fly Fishers</p>



## Chapman Lake Update

### Area of Interest

 Proposed Acquisition

### Transportation Network

 Local Road

 Trail

### Major Public Land

 WA Dept of Natural Resources

### Hydrography

 River or Perennial Stream

