

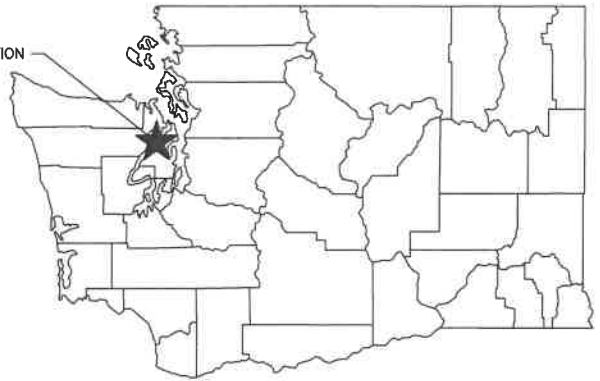

PT WHITNEY
PROJECT LOCATION

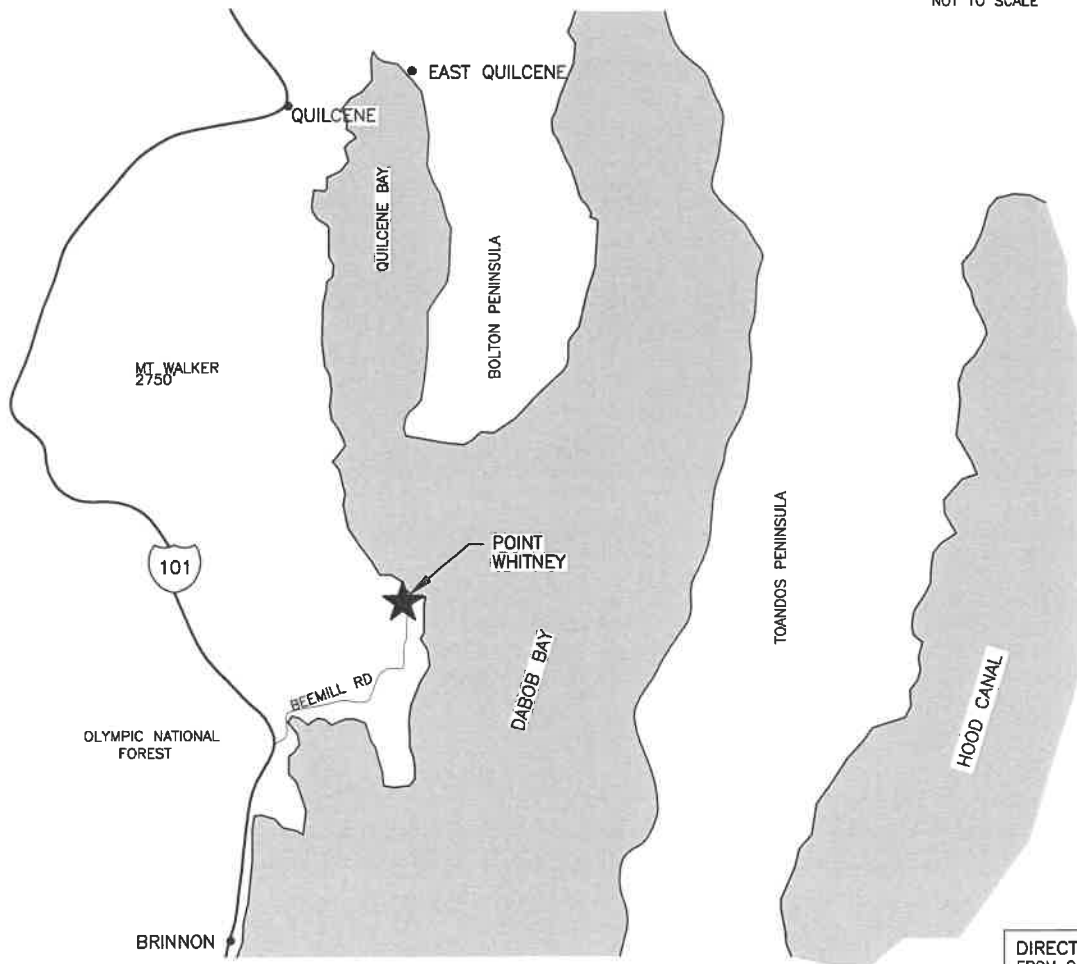

STATE MAP
NOT TO SCALE



VICINITY MAP
NOT TO SCALE

DIRECTIONS
FROM QUILCENE, HEAD SOUTHWEST ON
US-101 TOWARD BEE MILL ROAD.
TURN LEFT ONTO BEE MILL ROAD.
CONTINUE ON BEE MILL ROAD TO
POINT WHITNEY ROAD. FOLLOW POINT
WHITNEY ROAD TO SITE.

ENG. PROJECT NO. JN:A633:18-1

PORTION OF: T26N,R1W,S7

DRAWN BY: D.HENNING

REFERENCE NUMBER:

APPLICANT:
WASHINGTON DEPT. of FISH & WILDLIFE
600 CAPITOL WAY N.
OLYMPIA, WA 98501-1091

ADJACENT PROPERTY OWNER:

- 1.
- 2.

PROJECT LOCATION (ADDRESS):

POINT WHITNEY
1000 POINT WHITNEY ROAD
BRINNON, WA 98320

LAT/LONG: 47.45'42.03W/122.51'04.33W

DATUM: TIDAL DATUM

SHEET 1 OF 8 DATE: 03/27/2019

PROPOSED PROJECT:

POINT WHITNEY
ACCESS REDEVELOPMENT

IN: DABOB BAY

NEAR/AT: POINT WHITNEY

COUNTY: JEFFERSON

STATE: WA

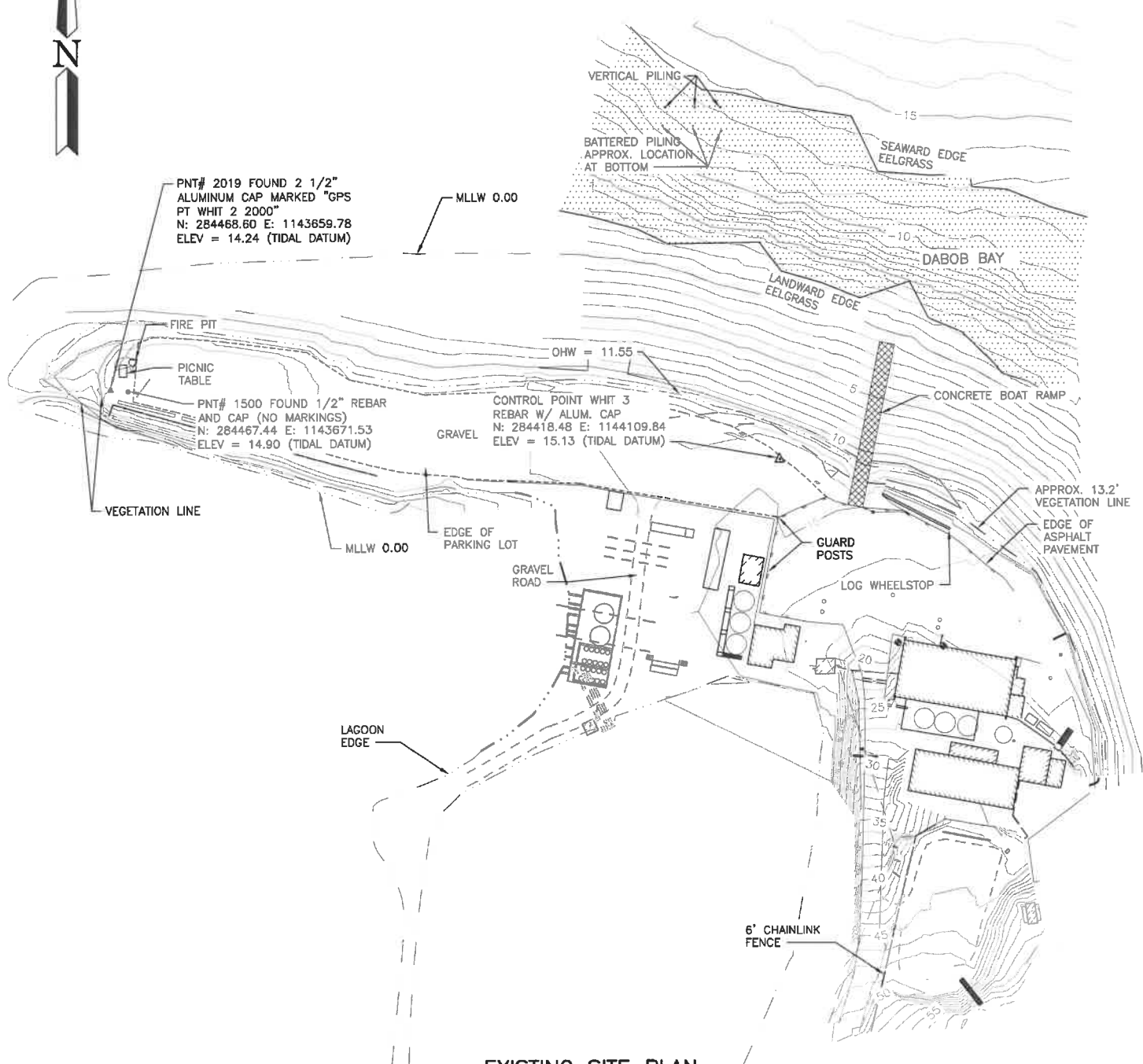

PNT# 2019 FOUND 2 1/2"
ALUMINUM CAP MARKED "GPS
PT WHIT 2 2000"
N: 284468.60 E: 1143659.78
ELEV = 14.24 (TIDAL DATUM)

MLLW 0.00

FIRE PIT

PICNIC TABLE

PNT# 1500 FOUND 1/2" REBAR
AND CAP (NO MARKINGS)
N: 284467.44 E: 1143671.53
ELEV = 14.90 (TIDAL DATUM)

VEGETATION LINE

MLLW 0.00

GRAVEL

EDGE OF PARKING LOT

CONTROL POINT WHIT 3
REBAR W/ ALUM. CAP
N: 284418.48 E: 1144109.84
ELEV = 15.13 (TIDAL DATUM)

GRAVEL ROAD

LAGOON
EDGE

VERTICAL PILING

BATTERED PILING
APPROX. LOCATION
AT BOTTOM

-15

SEWARD EDGE
EELGRASS

-10

DABOB BAY

LANDWARD EDGE
EELGRASS

5

CONCRETE BOAT RAMP

GUARD POSTS

LOG WHEELSTOP

APPROX. 13.2'
VEGETATION LINE

EDGE OF ASPHALT
PAVEMENT

20

25

30

35

40

45

50

55

6" CHAINLINK
FENCE

EXISTING SITE PLAN

SCALE: 1" = 100'



SCALE: 1" = 100'

REFERENCE NUMBER:
APPLICANT NAME:
WASHINGTON DEPT. of FISH & WILDLIFE
PROPOSED PROJECT:
ACCESS REDEVELOPMENT
LOCATION: POINT WHITNEY
SHEET 2 OF 8 DATE: 03/27/2019

NOTE:
 A SIGN WILL BE PLACED ON
 THE INTERPRETATIVE BOARD
 STATING THAT "NO MOTOR
 VEHICLES ALLOWED ON THE
 BEACH. EMPTY BOAT
 TRAILERS ARE AUTHORIZED"

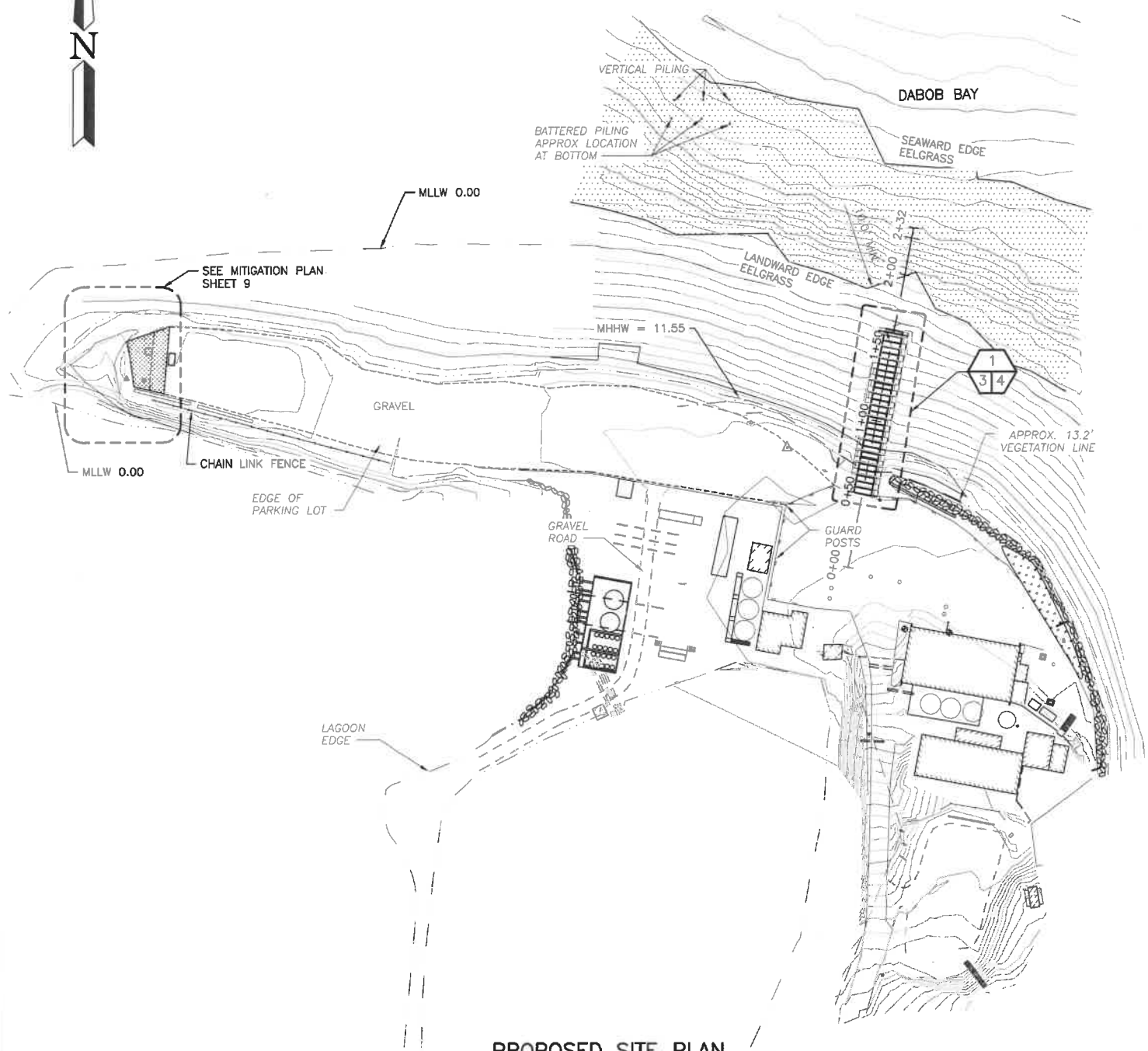

PROPOSED SITE PLAN

SCALE: 1" = 100'

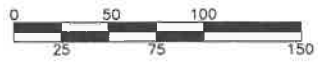

SCALE: 1" = 100'

REFERENCE NUMBER:
 APPLICANT NAME:
 WASHINGTON DEPT. of FISH & WILDLIFE
 PROPOSED PROJECT:
 ACCESS REDEVELOPMENT
 LOCATION: POINT WHITNEY
 SHEET 3 OF 8 DATE: 03/27/2019

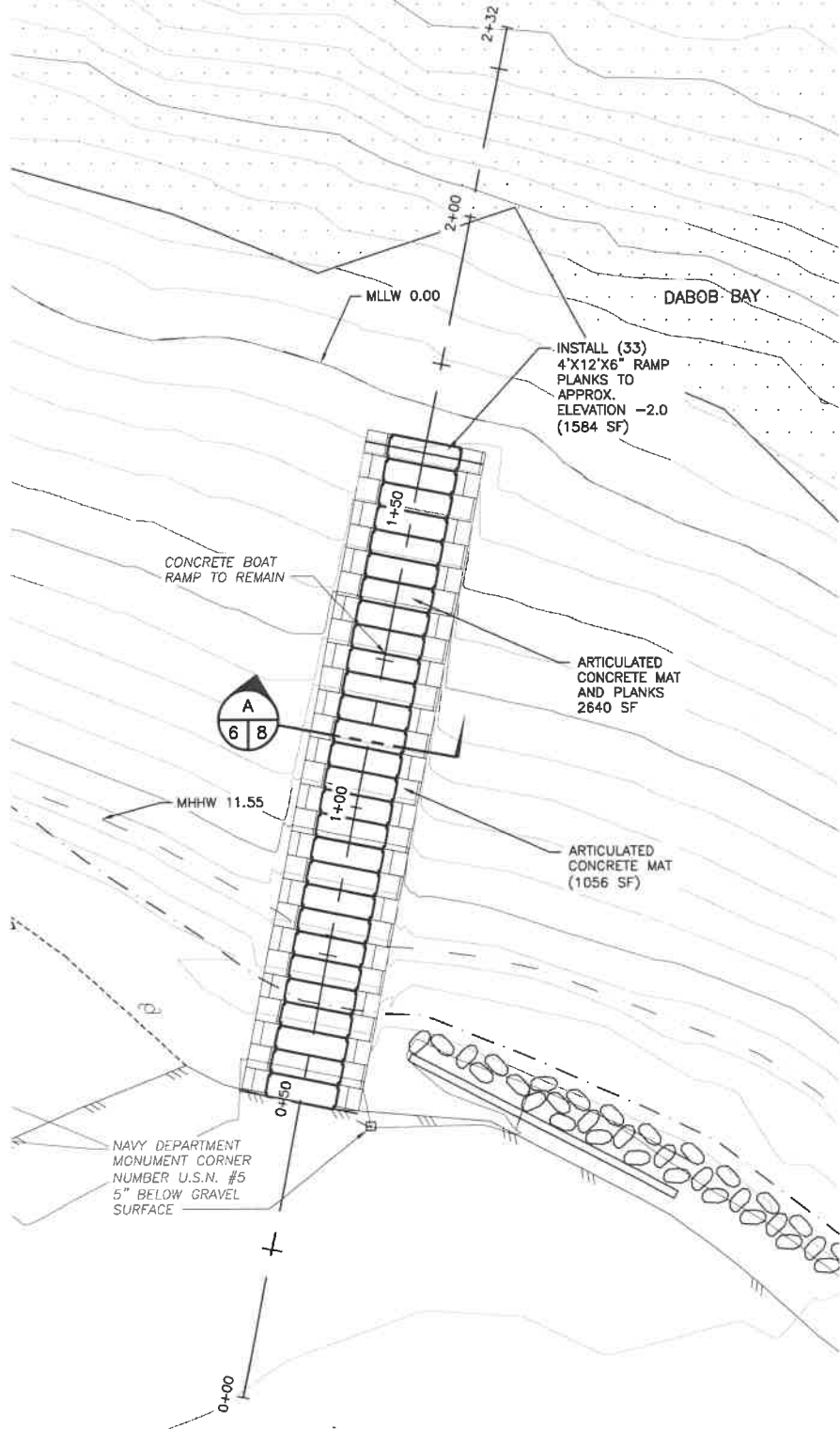

BOAT RAMP SITE PLAN

SCALE: 1" = 30'

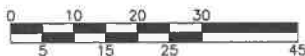

SCALE: 1" = 30'



REFERENCE NUMBER:
APPLICANT NAME:
WASHINGTON DEPT. of FISH & WILDLIFE
PROPOSED PROJECT:
ACCESS REDEVELOPMENT
LOCATION: POINT WHITNEY
SHEET 4 OF 8 DATE: 03/27/2019

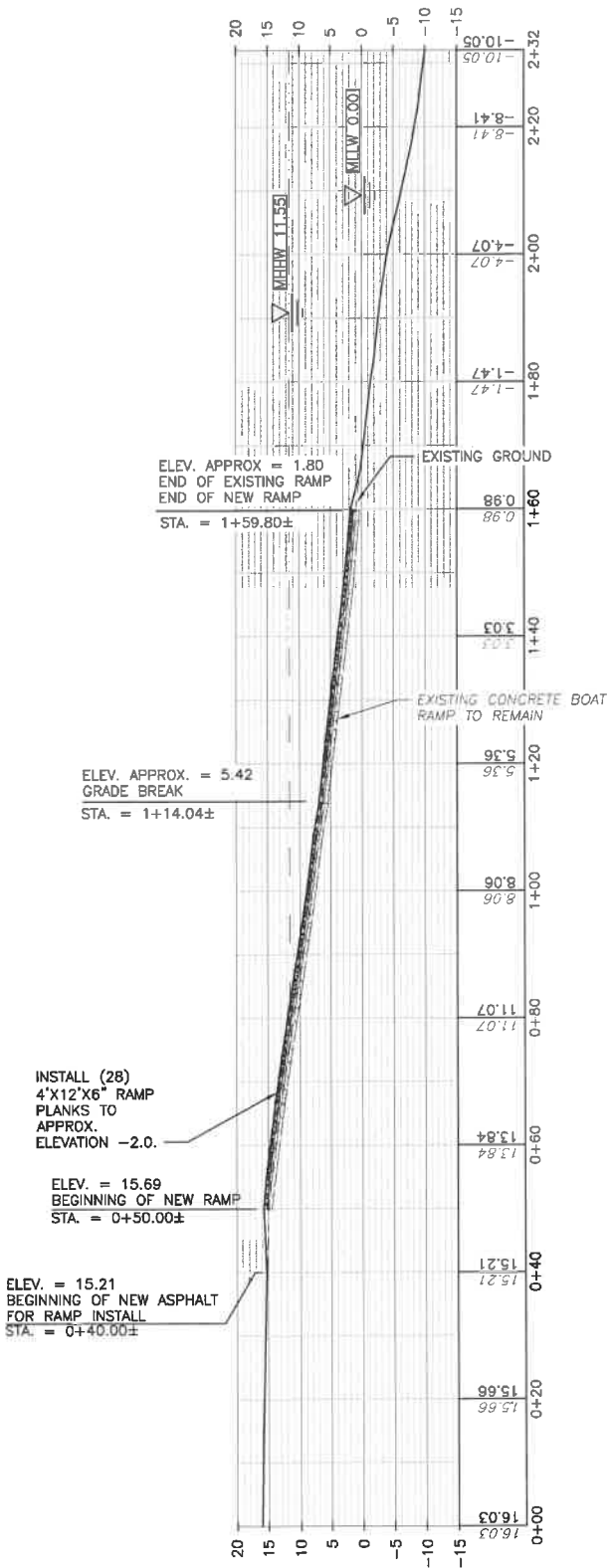

BOAT RAMP PROFILE
SCALE: 1"=30'

QUANTITIES (APPROX)			
AREA	CUT BELOW OHW	CUT ABOVE OHW	FILL ABOVE OHW
RAMP	CONCRETE PLANKS		
RAMP	GRAVEL		
	12 CY	5 CY	7.0 CY
	19 CY		12.0 CY

REFERENCE NUMBER:
 APPLICANT NAME:
 WASHINGTON DEPT. of FISH & WILDLIFE
 PROPOSED PROJECT:
 POINT WHITNEY ACCESS
 LOCATION: POINT WHITNEY
 SHEET 5 OF 8 DATE: 03/27/2019