

## North Potholes and Frenchman Prescription Burn- Maps

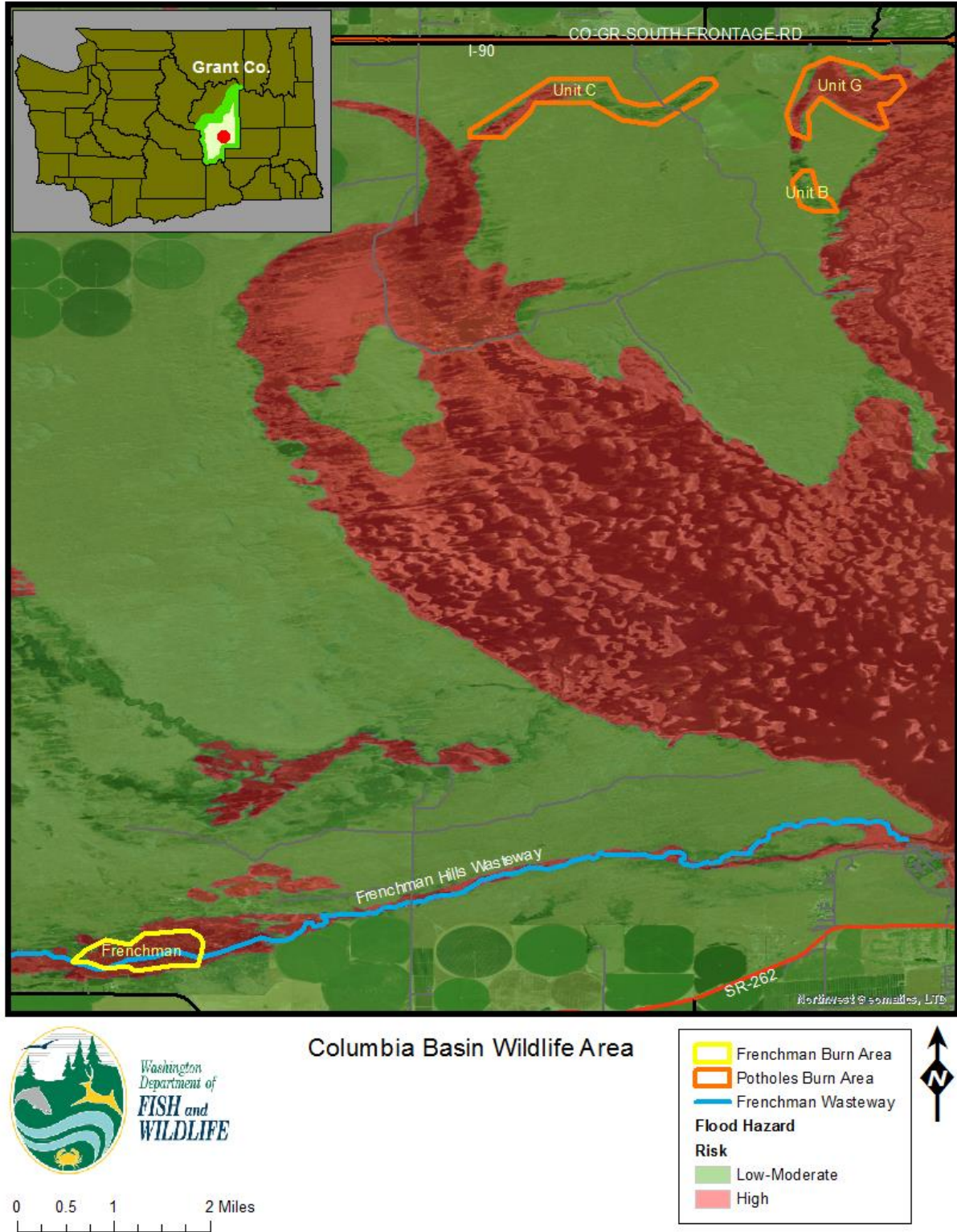
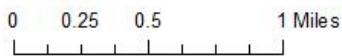
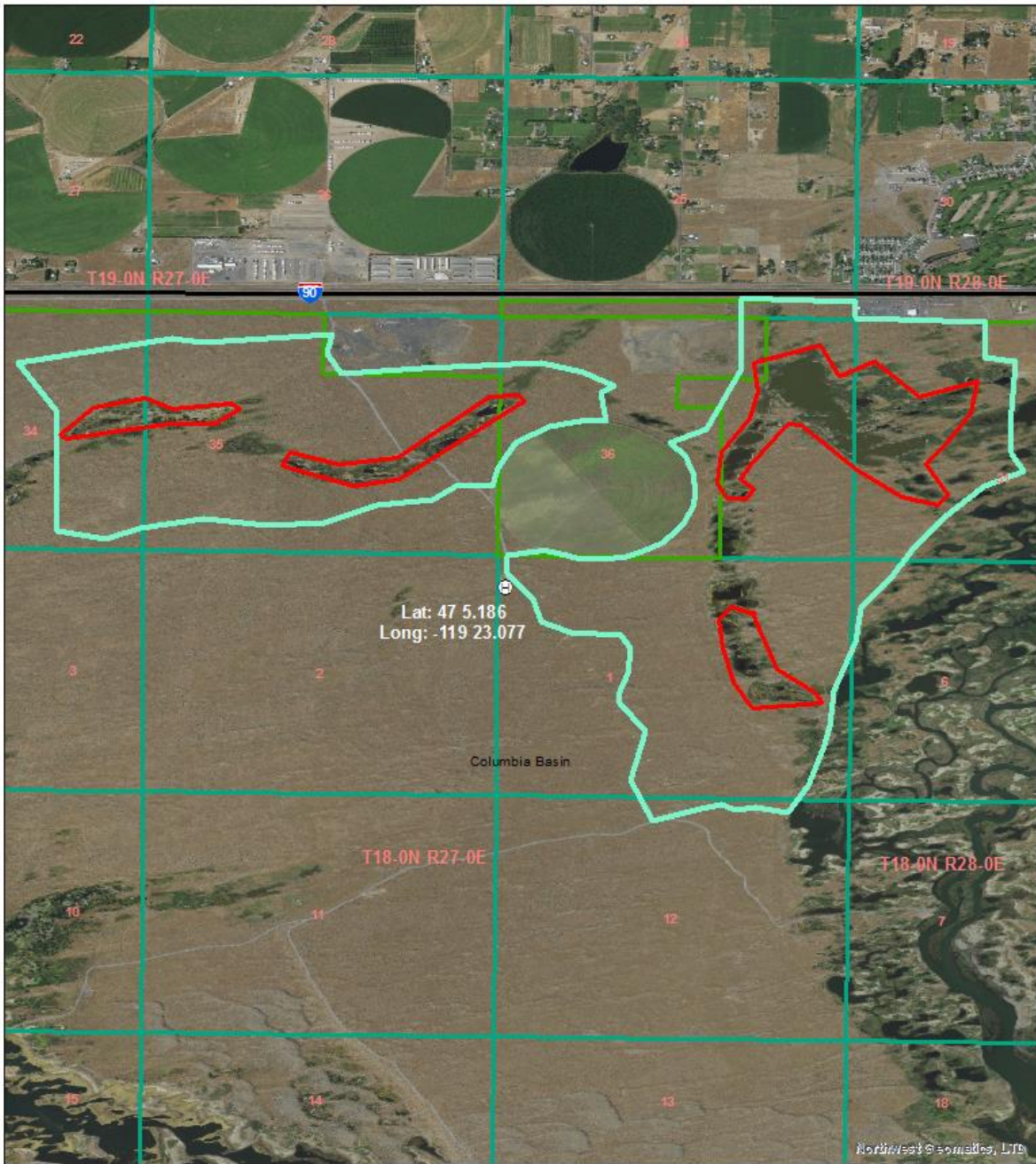

Figure 1. Prescribed fire project area and FEMA flood hazard risk zones in Columbia Basin Wildlife Area.



### Columbia Basin Wildlife Area

#### North Potholes- 266 acres

Lat: 47 5.800 / Long: -119 24.427

Lat: 47 5.633 / Long: -119 23.420

Lat: 47 5.779 / Long: -119 21.813

Lat: 47 4.900 / Long: -119 22.199



Contingency lines will utilize existing roads, trails, natural barriers, and water features.

Figure 2. North Potholes proposed prescribed burn area.

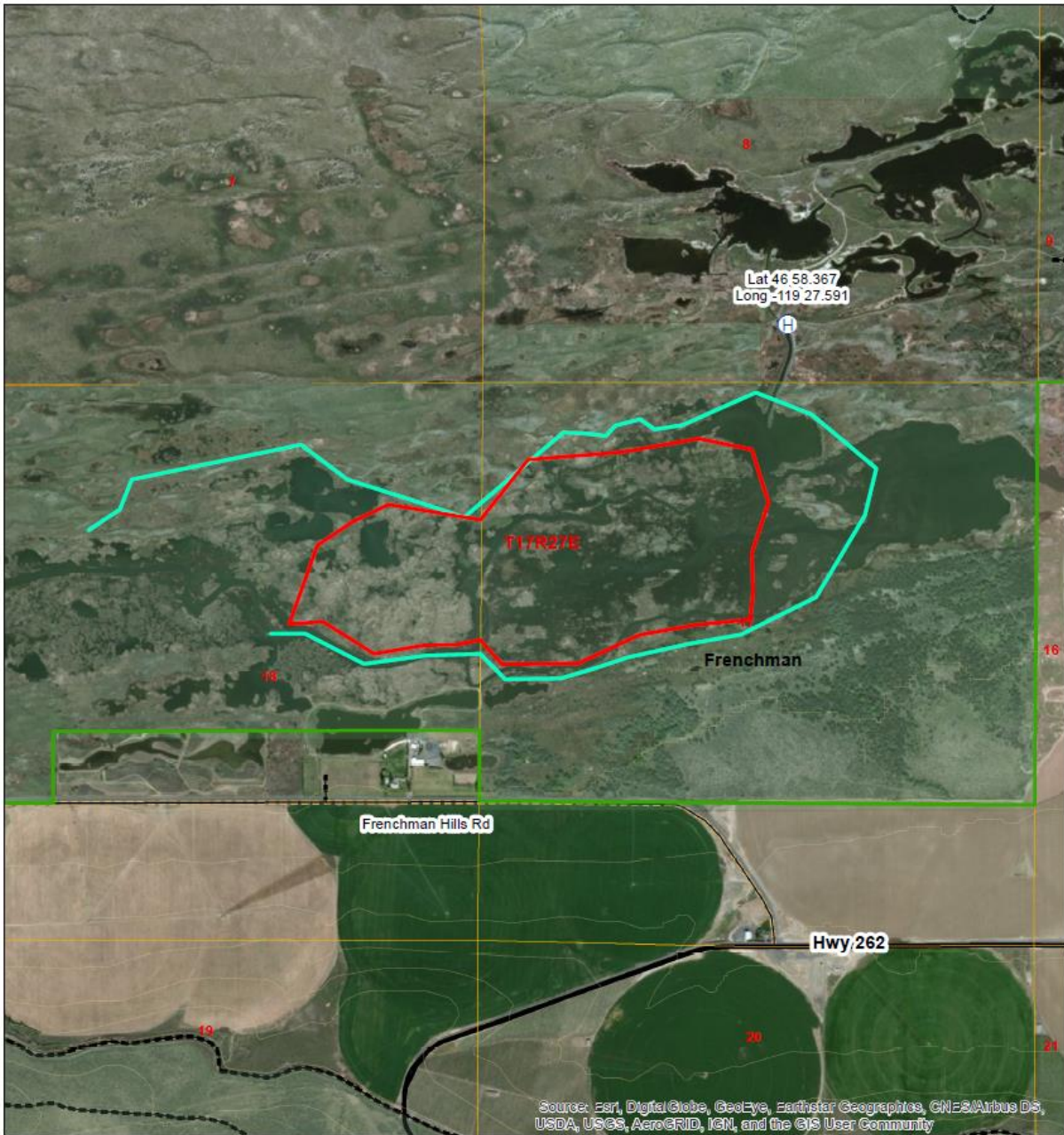

Columbia WLA

Frenchman - 151 acres  
 T 17, R 27, S 17  
 Lat: 46 58.023 / Long: -119 28.209

Legend	
	Frenchman
	Contingency
	Heli Spot
	WDFW Wildlife Area



Contingency lines will utilize existing roads, trails, natural barriers, and water features.

Figure 3. Frenchman proposed prescribed burn area.