

# High Bridge Water Access – 1.78 acres Snohomish County



**Project Description:** Recreation access project, property is a currently managed WDFW Water Access site that would be transferred to WDFW ownership. The public will not experience any change in management of the site.

**Additional Project Benefits:** Only boat launch within 8 miles, provides fishing and other water recreation opportunities.

**Support:** Washington State Department of Corrections (current owner).

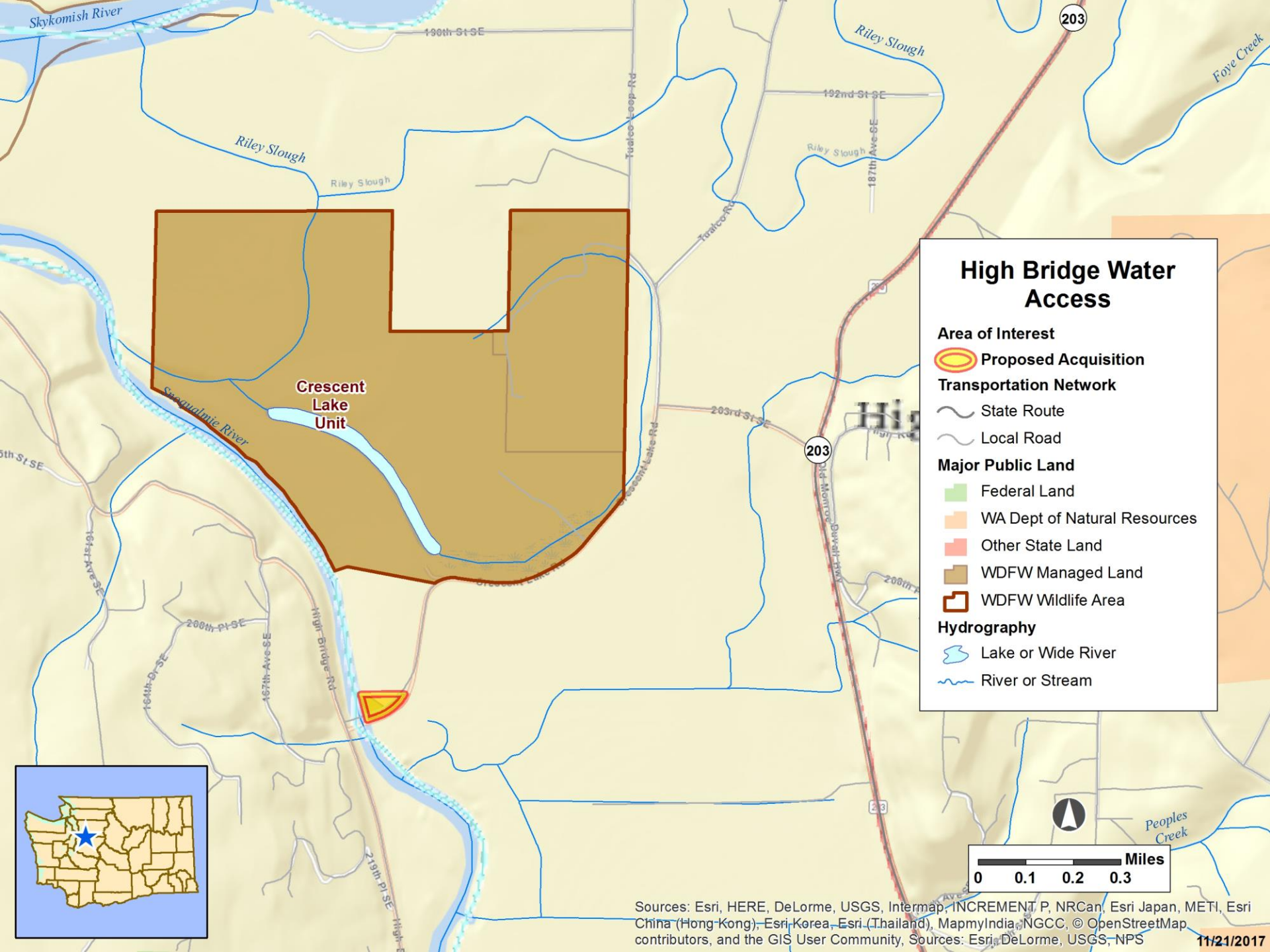

## High Bridge Water Access

### Area of Interest

Proposed Acquisition

### Transportation Network

State Route

Local Road

### Major Public Land

Federal Land

WA Dept of Natural Resources

Other State Land

WDFW Managed Land

WDFW Wildlife Area

### Hydrography

Lake or Wide River

River or Stream

