

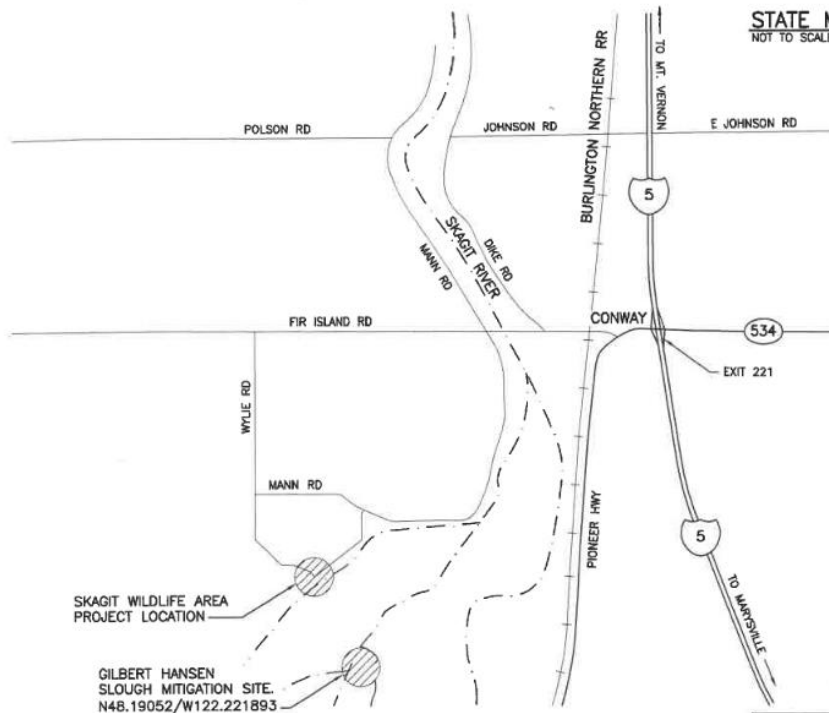

SKAGIT WILDLIFE AREA  
PROJECT LOCATION



STATE MAP  
NOT TO SCALE



SKAGIT WILDLIFE AREA  
PROJECT LOCATION

GILBERT HANSEN  
SLOUGH MITIGATION SITE.  
N48.19052/W122.221893

**DIRECTIONS**  
 FROM OLYMPIA TAKE I-5 NORTH TO EXIT 221. TAKE EXIT 221 AND TURN LEFT ON PIONEER HWY, AT THE ROUND-A-BOUT TAKE THE SECOND EXIT TO FIR ISLAND RD. CONTINUE ON FIR ISLAND RD FOR 1 3/4 MILES; TURN LEFT ON WYLIE RD. CONTINUE ON WYLIE RD FOR 1 MILE, THE SKAGIT WILDLIFE AREA HEADQUARTERS WILL BE ON THE LEFT.

ENG. PROJECT NO. ST:A517:19-1      PORTION OF S. 25, 33 N., R. 3 E.      DRAWN BY: N. BRUTZMAN

REFERENCE NUMBER:  
 APPLICANT:  
**WASHINGTON DEPT. OF FISH & WILDLIFE**  
**600 CAPITOL WAY N.**  
**OLYMPIA, WA 98501-1091**  
 ADJACENT PROPERTY OWNER:  
 1. NELSON PROPERTIES LLC  
 2. WA. DEPT. OF FISH & WILDLIFE

PROJECT LOCATION (ADDRESS):  
**SKAGIT WLA HEADQUARTERS**  
**21961 WYLIE RD**  
**MT. VERNON, WA 98273**  
 LAT/LONG: N48.324822/W122.373604  
 DATUM: NAVD 88  
 SHEET 1 OF 13      DATE: 12/05/2019

PROPOSED PROJECT:  
**SKAGIT HEADQUARTERS**  
**ACCESS REDEVELOPMENT**  
 IN: SKAGIT RIVER  
 NEAR/AT: MT. VERNON  
 COUNTY: SKAGIT  
 STATE: WA

FOR WDFW  
REVIEW ONLY

