Cooperative Road Management Area Map

OAK CREEK

Green Dot Roads

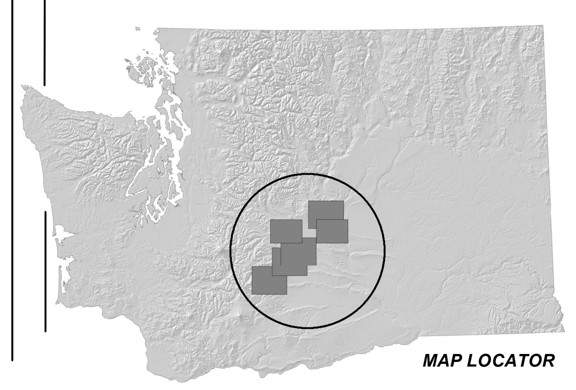

Maps in this series include: LT Murray, Wenas, Oak Creek, Ahtanum Naneum / Colockum, Whiskey Dick / Quilomene

Motorized use is restricted to green dot roads only. Travel on non-green dot roads is restricted to 100' from its intersection with a green dot road. Travel on any roads not identified on the green dot map shall be considered off road vehicle travel. Off road vehicle travel is prohibited unless otherwise posted. Vehicles with electric motors are considered motorized.

Green Dot Roads are posted with round green reflectors on white route markers.

Violators will be subject to prosecution.

Green Dot Road Program Objectives

- Prevent destruction & degradation of cultural resources and historic sites
- Create high quality wildlife habitat in areas closed to vehicles
- Provide a better hunting experience while reducing poaching of big game
- Reduce costly road maintenance and repair
- Protect streams & fish habitat by reducing the runoff of debris caused by roads and vehicles

How You Can Help

- Obey all posted regulatory signs
- Don't blaze a new road or trail or cut switchbacks
- Stay off soft, wet roads and trails easily torn up by vehicles
- Pack out your garbage and litter left by others

Download Current Maps
https://wdfw.wa.gov/about/wdfw-lands/green-dot
http://www.dnr.wa.gov/go

Road Management Areas are Managed and Enforced by: Washington Department of Fish & Wildlife and Washington Department of Natural Resources

ROAD MANAGEMENT AREA REGULATIONS

No vehicle camping allowed beyond 100 feet of open roads unless otherwise posted.

No permanent camps or structures allowed. All man-made materials must be removed.

No woodcutting without landowner permit. Do not cut live or standing dead trees under any circumstances. Down wood less than 12" in diameter may be collected for on-site camp wood.

Follow posted regulations for campfires. Public users are liable at all times for their fires.

No fireworks or incendiary devices allowed at any time.

No littering, pack out your trash.

To report violations, call the State Patrol at 509-575-2320 (Yakima) or 509-682-8090 (Wenatchee).

Green Dot Road (Road Open to Motorized Vehicles)
Greendot Jeep Trail
Road Open to Public for Street-legal Vehicles (RCW 46.37)
Primary Highway
Secondary Highway
Paved Road
Unpaved Road
Trail
Railroad
Jeep Trail
Elk Fence
Pipeline
Transmission Lines
Township Range
Sections
County Boundary
100 Foot Contour
Gate
Gate - Seasonal Closure
Winter Elk Feeding Area
Spring
Tower
Summit
Wildlife Area
Boat Launch
Parking Area
Campground
Picnic Area
Road Management Area Boundary
Winter Feeding Area Seasonal Closure - Reopens May 1st
Area Closed to ALL Public Entry During Modern Firearm Elk

Dept of Natural Resources
Bureau of Land Management
Dept of Fish & Wildlife
US Forest Service

Miles: 1 0.5 0 1 2
Kilometers: 1 0.5 0 1 2 3

Map Issue Date: May 1, 2020
After May 1st each year, please use the websites listed above to see if there has been an updated map issued, or contact WDFW at 509-575-2740.

Due to the dynamic nature of data and the need to rely on outside sources of information the Washington Department of Natural Resources or the Washington Department of Fish and Wildlife cannot accept responsibility for errors or omissions in the data and information contained in this product. There are no warranties that accompany the maps and information contained in this product.
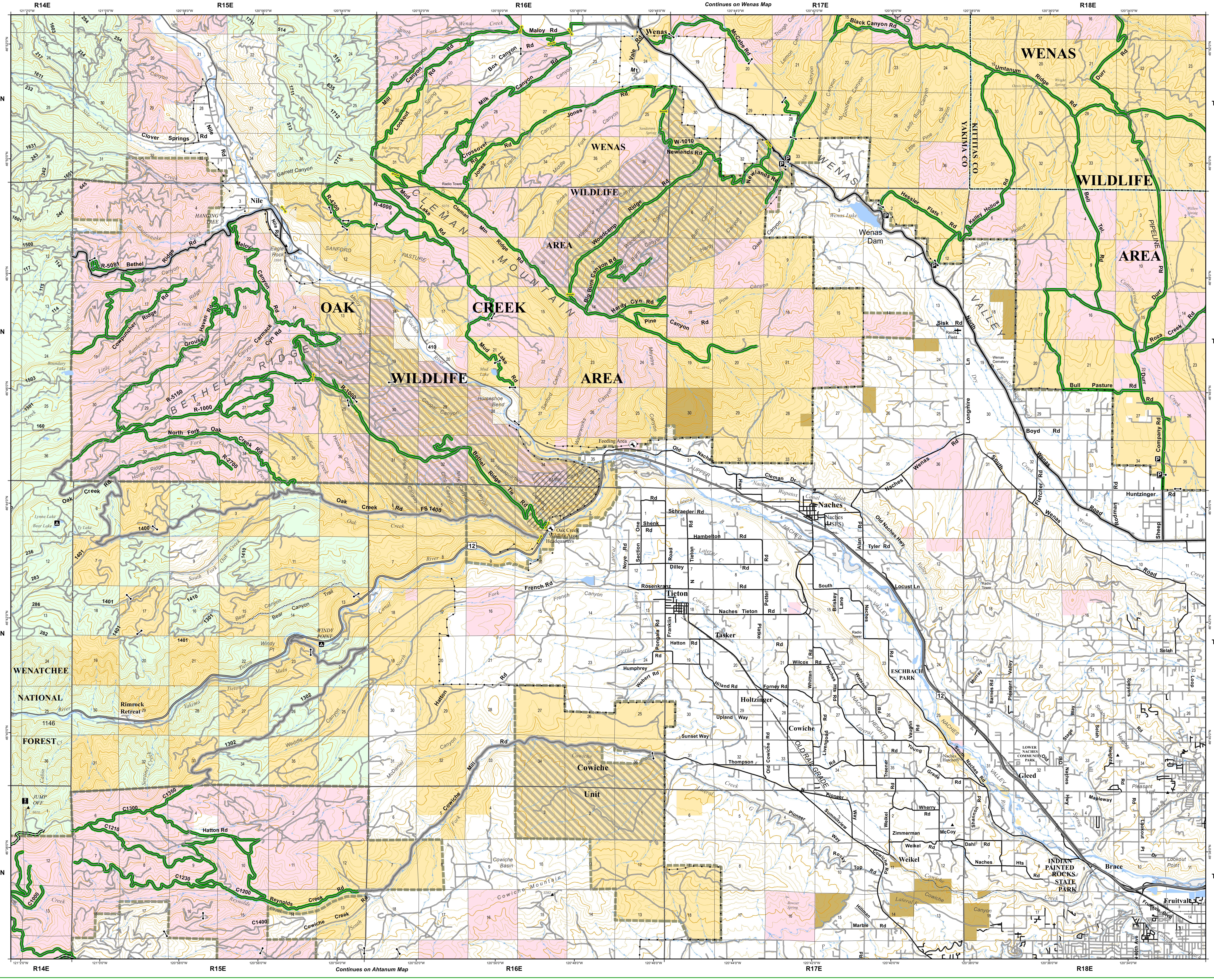
JJ