

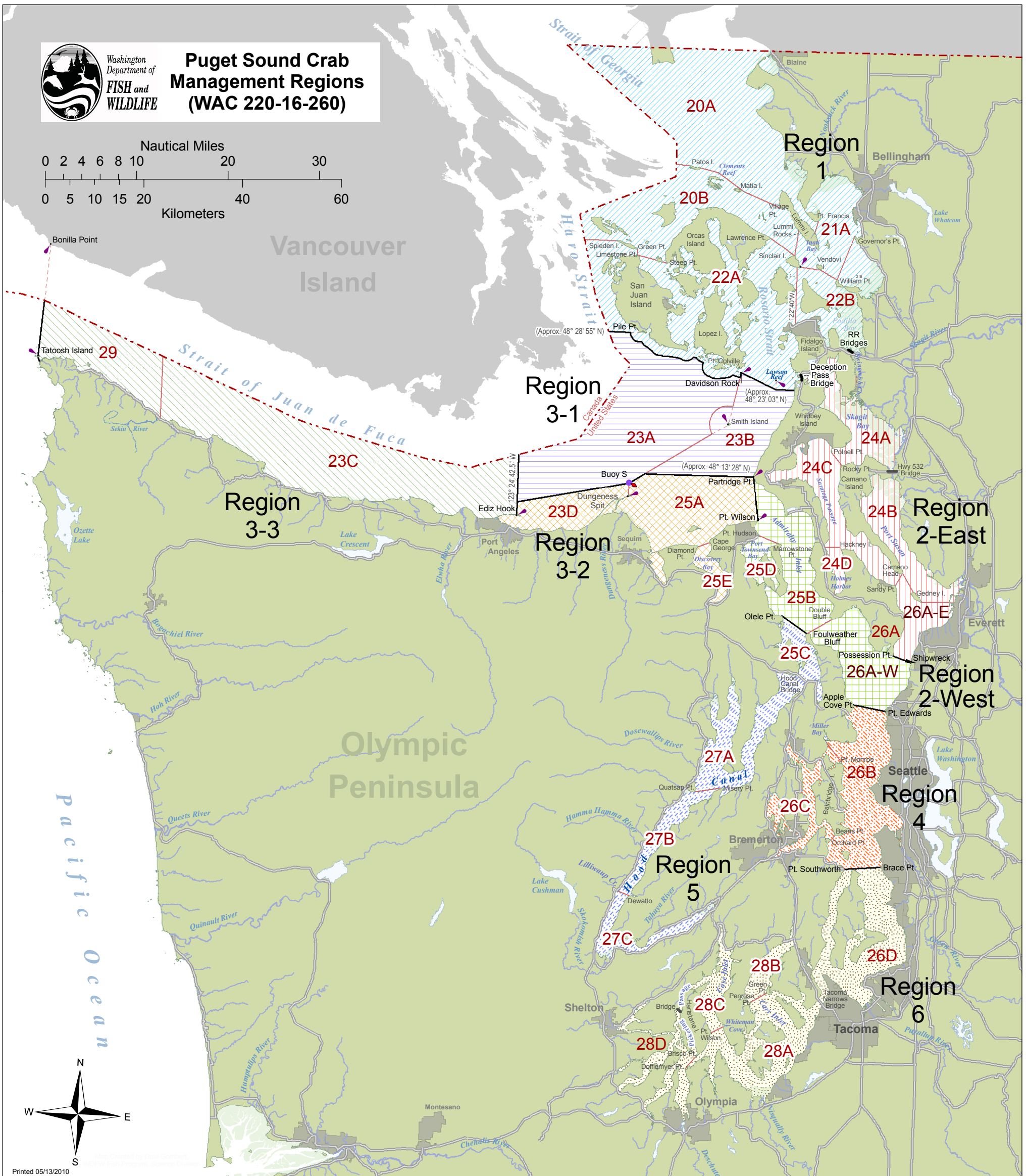

Washington  
Department of  
**FISH and  
WILDLIFE**

## Puget Sound Crab Management Regions (WAC 220-16-260)

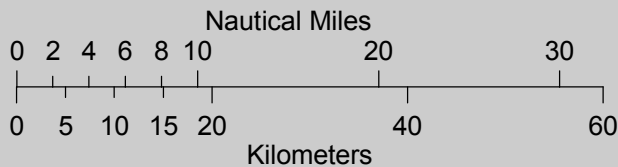

Thin red lines and text denote Marine Fish-Shellfish Management and Catch Reporting Areas (MCRAs) as defined in WAC 220-22-400. Aggregates of these areas form the crab regions, with exception to MCRA 26A, which is split into 26A-W and 26A-E for crab management.

### Puget Sound Crab Management Regions (and Subareas)

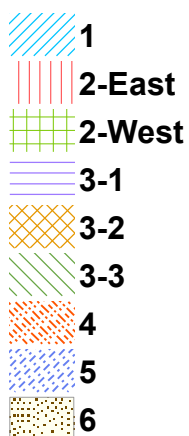

(1) Crab Management Region 1 - (North Puget Sound). All waters of Marine Fish-Shellfish Management and Catch Reporting Areas 20A, 20B, 21A, 21B, 22A, and 22B.

(2) Crab Management Region 2-East - (Eastern Central Puget Sound). All waters of Marine Fish-Shellfish Management and Catch Reporting Areas 24A, 24B, 24C, 24D, and 26A-E (see WAC 220-52-046).

(3) Crab Management Region 2-West - (Western Central Puget Sound). All waters of Marine Fish-Shellfish Management and Catch Reporting Areas 25B, 25D, and 26A-W (see WAC 220-52-046).

(4) Crab Management Region 3, subarea 3-1 - (Eastern Strait of Juan de Fuca). All waters of Marine Fish-Shellfish Management and Catch Reporting Areas 23A and 23B.

(5) Crab Management Region 3, subarea 3-2 - (Central Strait of Juan de Fuca). All waters of Marine Fish-Shellfish Management and Catch Reporting Areas 23D, 25A, and 25E.

(6) Crab Management Region 3, subarea 3-3 - (Western Strait of Juan de Fuca). All waters of Marine Fish-Shellfish Management and Catch Reporting Areas 23C and 29.

(7) Crab Management Region 4 - (Southern Central Puget Sound). All waters of Marine Fish-Shellfish Management and Catch Reporting Areas 26B and 26C.

(8) Crab Management Region 5 - (Hood Canal). All waters of Marine Fish-Shellfish Management and Catch Reporting Areas 25C, 27A, 27B, and 27C.

(9) Crab Management Region 6 - (South Puget Sound). All waters of Marine Fish-Shellfish Management and Catch Reporting Areas 26D, 28A, 28B, 28C, and 28D.

[Statutory Authority: RCW 77.12.047. 06-01-013 (Order 05-275), § 220-16-260, filed 12/9/05, effective 1/9/06; 01-03-016 (Order 00-271), § 220-16-260, filed 1/5/01, effective 2/5/01; Order 817, § 220-16-260, filed 5/29/69. Formerly WAC 220-16-020 (part).]