

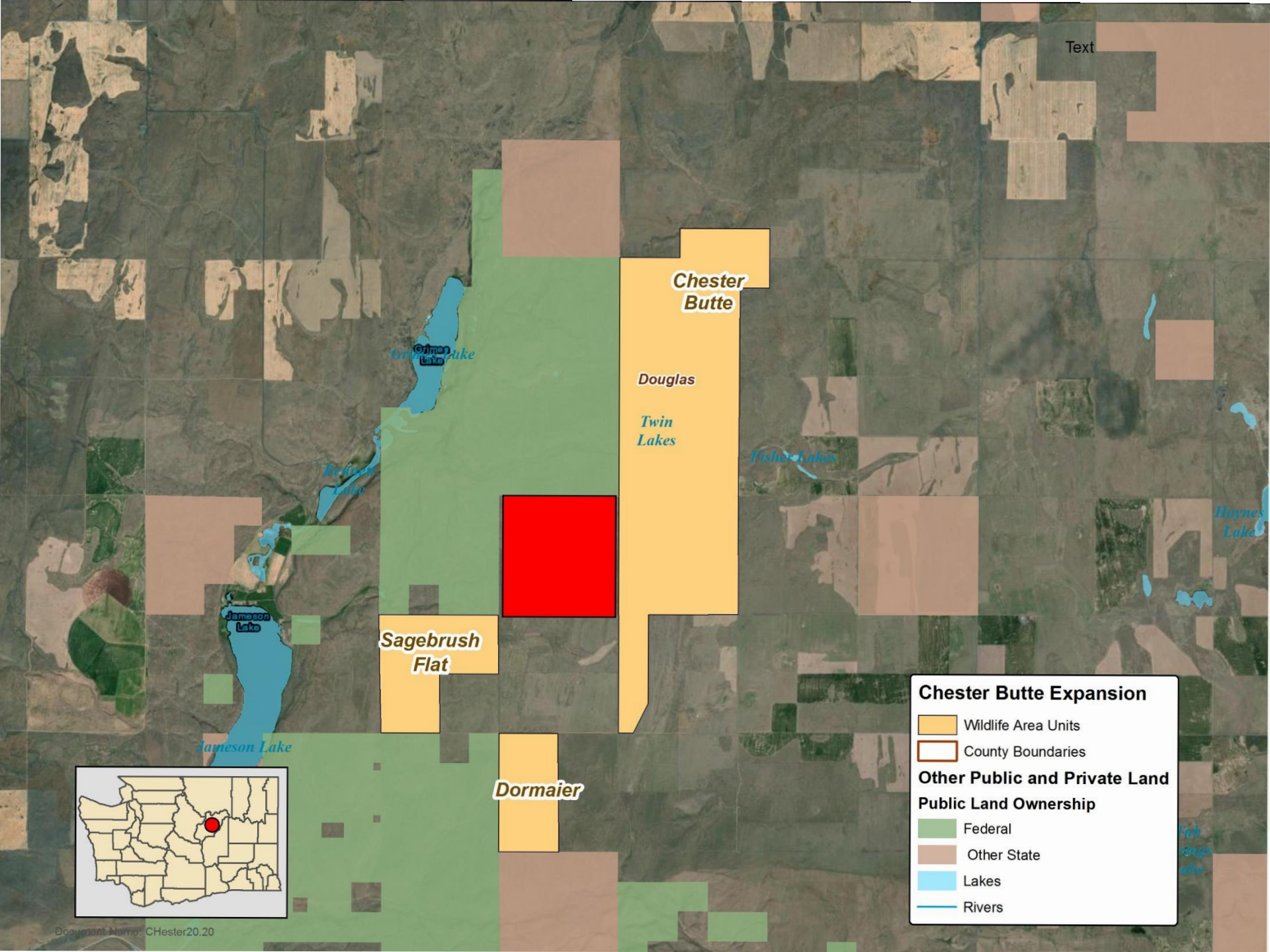

Project Highlights

- 640 acres
- Property is immediately adjacent to the Chester Butte and Sagebrush Flat wildlife area units
- This property was burned in the 2020 Pearl Hill fire
- Supports sage grouse, Washington ground squirrel, and pygmy rabbit management
- Connectivity would provide additional access to public land and benefit habitat value and protections in the region
- Property provides opportunities for viewing shrubsteppe species, as well as quality hunting for mule deer, Hungarian partridge, and other game animals



Chester Butte

Douglas

Twin Lakes

Fisher Lakes

Haynes Lake

Grimo Lake

Reilly Lake

Jameson Lake

Jameson Lake

Sagebrush Flat

Dormaier

Chester Butte Expansion

 Wildlife Area Units

 County Boundaries

Other Public and Private Land

Public Land Ownership

 Federal

 Other State

 Lakes

 Rivers

