

PROJECT LOCATION

STATE MAP
NOT TO SCALE

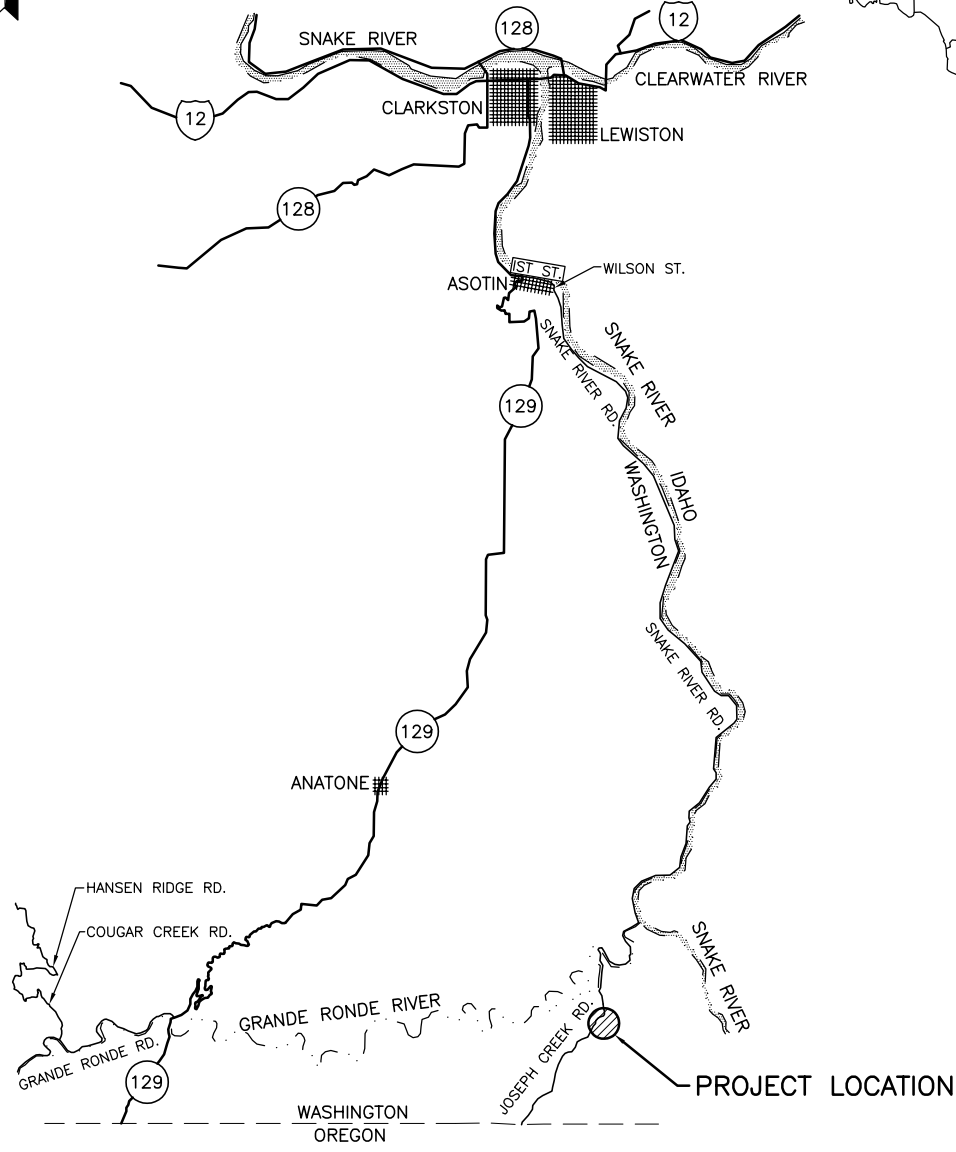

VICINITY MAP
NOT TO SCALE

ENG. PROJECT NO. AN:R38:2019-2	PORTION OF: T6N,R46E,S2	DRAWN BY: N. WHITE
REFERENCE NUMBER:	PROJECT LOCATION (ADDRESS):	PROPOSED PROJECT:
APPLICANT:	CHIEF JOSEPH WLA	CHIEF JOSEPH WLA – CHIEF JOSEPH UNIT
WASHINGTON DEPT. of FISH & WILDLIFE		BANK STABILIZATION
600 CAPITOL WAY N.		
OLYMPIA, WA 98501-1091		
ADJACENT PROPERTY OWNER:	LAT/LONG:	IN: CHIEF JOSEPH CREEK
1.	DATUM: N/A	NEAR/AT:
2.	SHEET 1 OF 4	COUNTY: ASOTIN
	DATE: 5-18-2021	STATE: WA

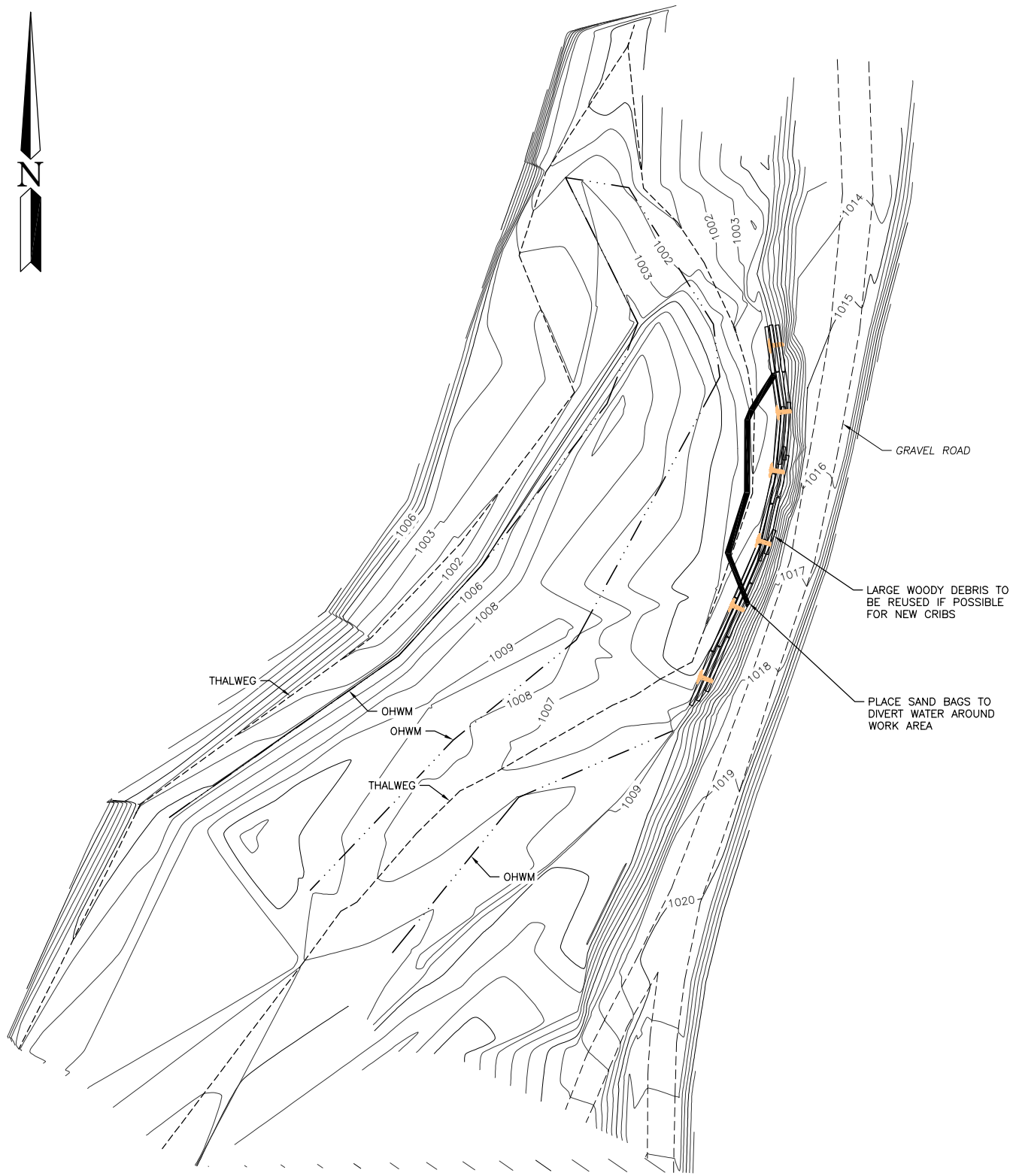

EXISTING & DEMO SITE PLAN

SCALE: 1" = 60'

REFERENCE NUMBER: **XX**
APPLICANT NAME:
WASHINGTON DEPT. of FISH & WILDLIFE
PROPOSED PROJECT:
BANK STABILIZATION
LOCATION: CHIEF JOSEPH WLA & UNIT
SHEET 2 OF 4 DATE: 5-18-2021

CUT AND FILL DATA

SITE	CUT ABOVE OHW	CUT BELOW OHW	FILL ABOVE OHW	FILL BELOW OHW	SQ FT ABOVE OHW	SQ FT BELOW OHW
CRIB WALL CUT	8 CY	62 CY			247 SF	203 SF
CRIB WALL FILL WOOD*			19 CY *	66 CY *	247 SF	203 SF
CRIB WALL FILL STREAMBED ROCK/SOIL			48 CY	18 CY	161 SF	120 SF
TOTAL	8 CY	62 CY	67 CY	84 CY	247 SF	203 SF

NET CUT AND FILL = 81 CY FILL *

* WOOD IS NOT QUANTIFIED AS FILL MATERIAL

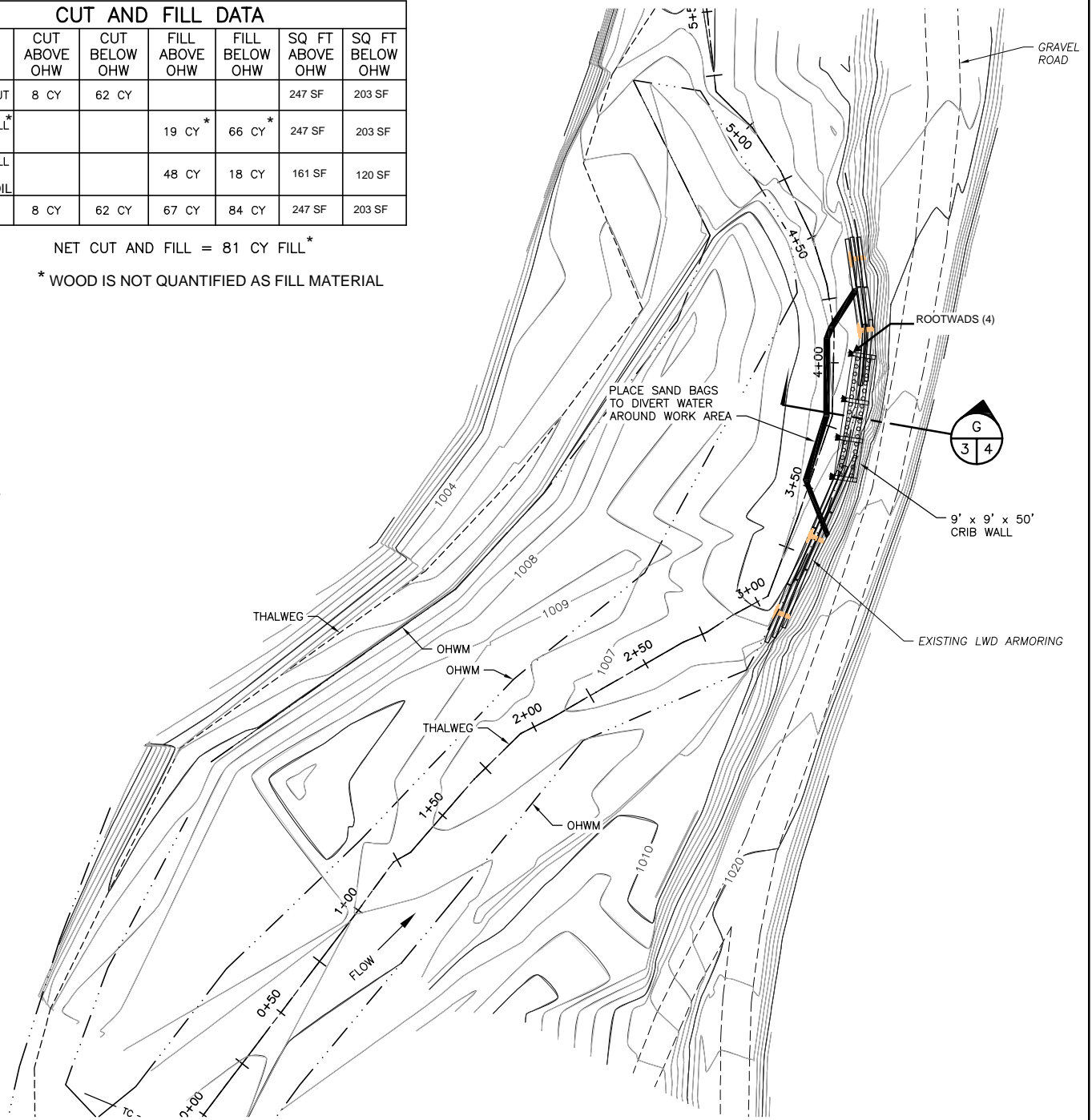

NEW SITE PLAN

SCALE: 1" = 60'

REFERENCE NUMBER: **XX**

APPLICANT NAME:

WASHINGTON DEPT. of FISH & WILDLIFE

PROPOSED PROJECT:

BANK STABILIZATION

LOCATION: CHIEF JOSEPH WLA & UNIT

SHEET 3 OF 4 DATE: 5-18-2021

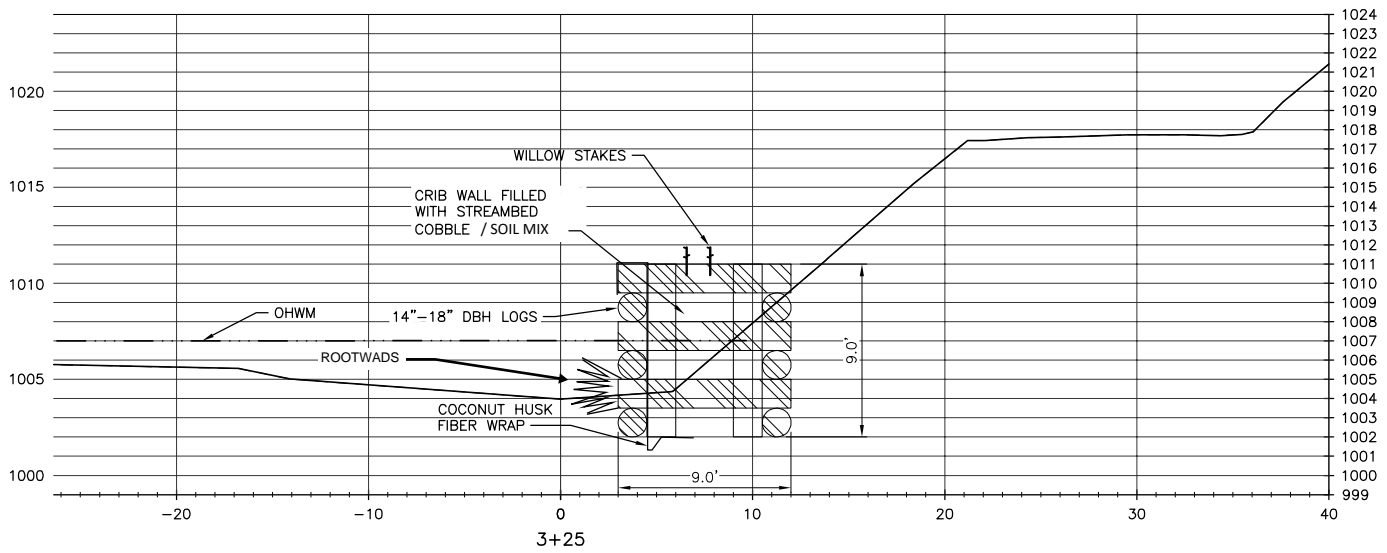

CRIB WALL SECTION

SCALE: 1" = 10'



REFERENCE NUMBER: **XX**

APPLICANT NAME:

WASHINGTON DEPT. of FISH & WILDLIFE

PROPOSED PROJECT:

BANK STABILIZATION

LOCATION: CHIEF JOSEPH WLA & UNIT

SHEET 4 OF 4 DATE: 5-18-2021