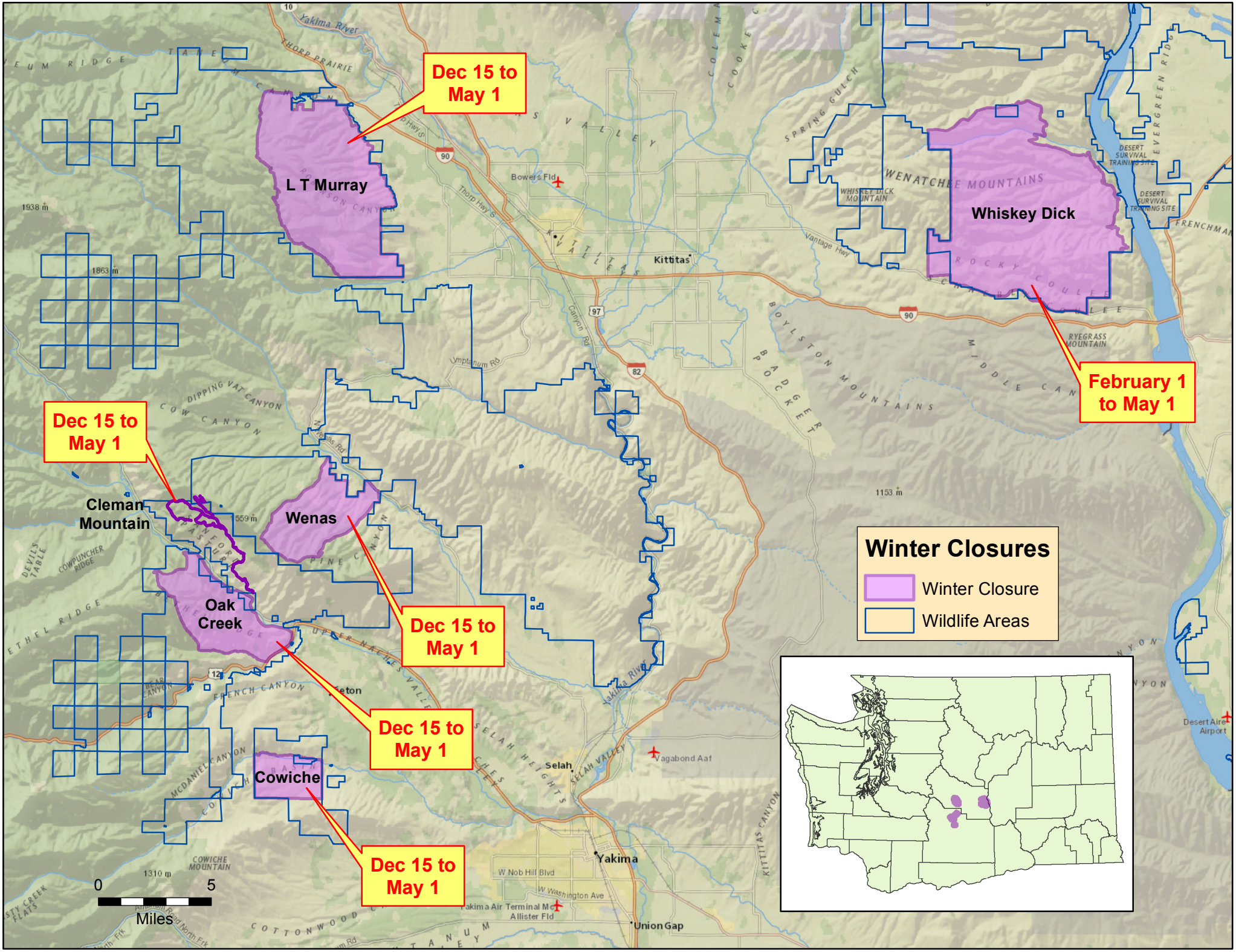
Winter Closures
Winter Closure
Wildlife Areas
L T Murray
Dec 15 to May 1
Whiskey Dick
February 1 to May 1
Cleman Mountain
Dec 15 to May 1
Wenas
Dec 15 to May 1
Oak Creek
Dec 15 to May 1
Cowiche
Dec 15 to May 1
Kittitas
Selah
Yakima
Union Gap
Bowers Fld
Vagabond Aaf
Desert Aire Airport
Yakima Air Terminal McAllister Fld
Yakima River
Thorp Hwy S
Vantage Hwy
Umtanum Rd
Canyon Rd
Wenas Rd
W Nob Hill Blvd
W Washington Ave
WENATCHEE MOUNTAINS
BOYLSTON MOUNTAINS
BADGER
MIDDLE CANYON
ROCKY COULEE
SCHNEBLY COULEE
RYEGRASS MOUNTAIN
WHISKEY DICK MOUNTAIN
DESERT SURVIVAL TRAINING SITE
EVERGREEN RIDGE
FRENCHMAN
SPRING GULCH
COLEMAN
COOKE
KITTITAS VALLEY
SELAH HEIGHTS
SELAH VALLEY
UPPER NACHES VALLEY
TANEUM CANYON
THORP PRAIRIE
ROBINSON CANYON
DIPPING VAT CANYON
COW CANYON
PINE CANYON
FRENCH CANYON
BEAR CANYON
MCDANIEL CANYON
COWICHE MOUNTAIN
COTTONWOOD
KITTITAS CANYON
DEVILS TABLE
COWPUNCHER RIDGE
ETHEL RIDGE
1938 m
1863 m
1153 m
1310 m
0
5
Miles