

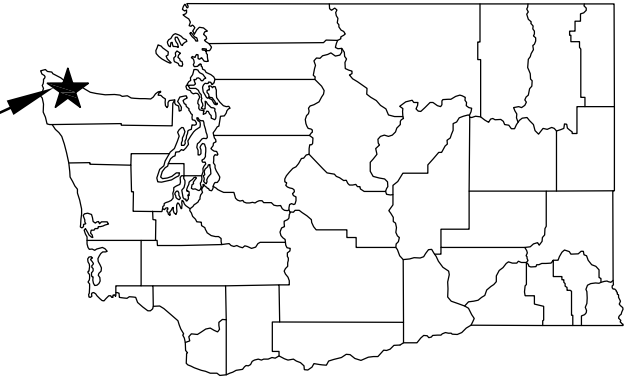

SOL DUC HATCHERY
PROJECT LOCATION

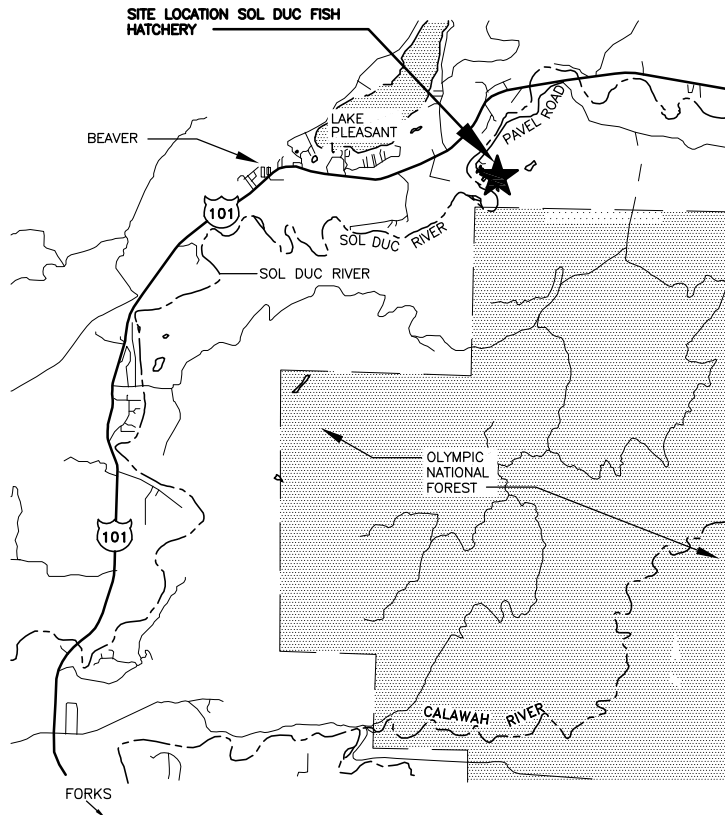

STATE MAP
NOT TO SCALE



VICINITY MAP
NOT TO SCALE

DIRECTIONS:
FROM OLYMPIA, TAKE I-5 SOUTH TO
EXIT 104 TO HWY 101. TAKE 101 TO
HWY 8 THEN HWY 12 TO ABERDEEN
THEN HOQUIAM TO HWY 101 AGAIN.
STAY ON HWY 101 NORTH UNTIL YOU
COME TO THE TOWN OF FORKS.
ABOUT 11 MILES NORTH OF FORKS
YOU WILL SEE A SIGN FOR THE
HATCHERY. TURN RIGHT AND STAY TO
THE RIGHT ONTO PAVEL ROAD, GO TO
THE END OF THE ROAD TO THE
HATCHERY.

ENG. PROJECT NO. CM:H32:2022-1

PORTION OF: S. 36, T. 30 N., R. 13 W., WM

DRAWN BY: D. SMITH

REFERENCE NUMBER: **NWS-2022-333**

APPLICANT:

WASHINGTON DEPT. of FISH & WILDLIFE
600 CAPITOL WAY N.
OLYMPIA, WA 98501-1091

ADJACENT PROPERTY OWNER:

1. DALE & RACHEL DAWLEY
2. MAKENZIE & LYSAY MEEK.

PROJECT LOCATION (ADDRESS):

SOL DUC HATCHERY
1423 PAVEL ROAD
BEAVER, WASHINGTON

LAT/LONG: **48.05508/-124.30611**

DATUM: ASSUMED

SHEET 1 OF 4

PROPOSED PROJECT:

SOL DUC HATCHERY
WEIR TEMPORARY FIX

IN: SOL DUC RIVER

NEAR/AT: BEAVER

COUNTY: CLALLAM

STATE: WA

DATE: 04/18/2022

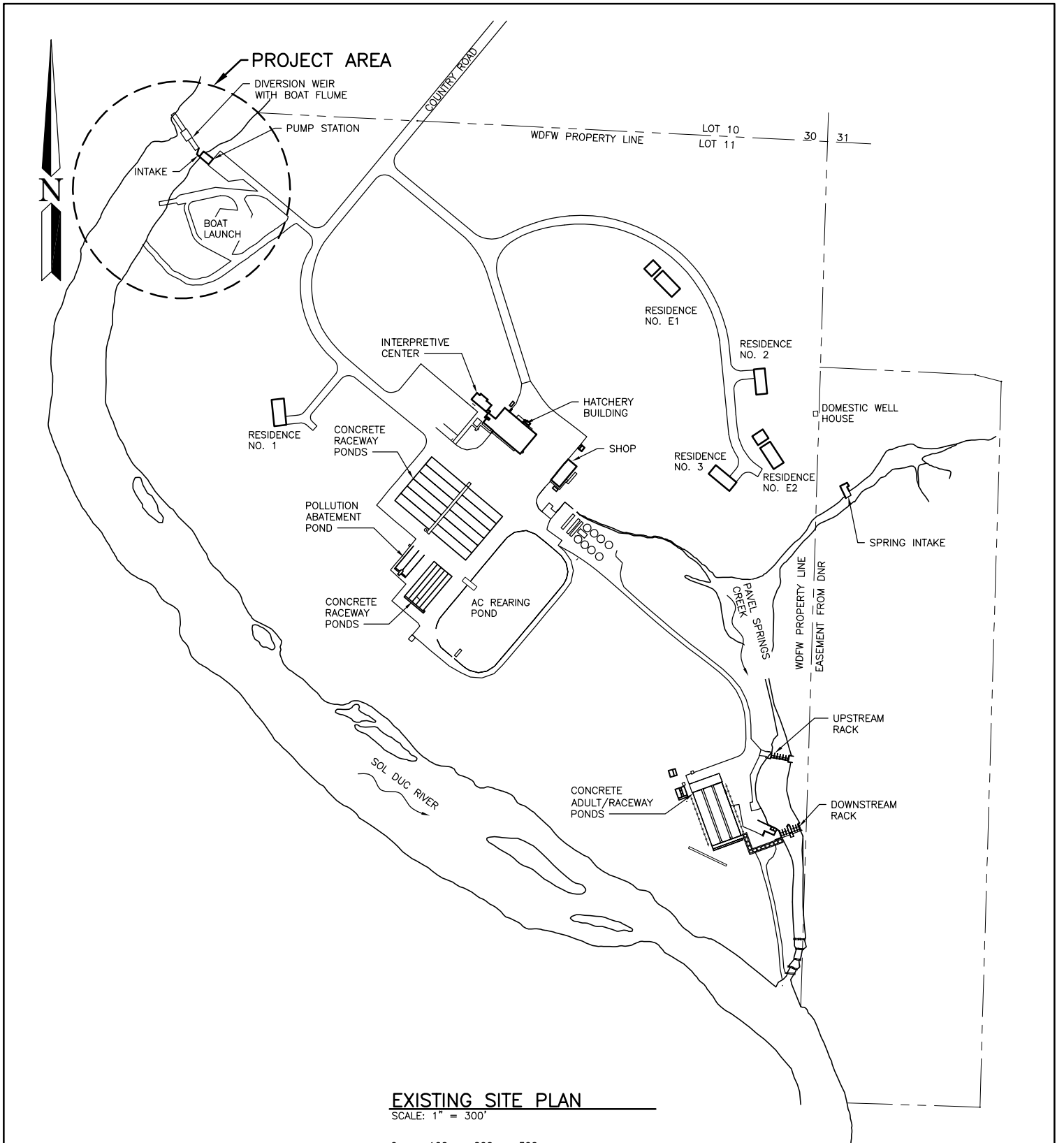

EXISTING SITE PLAN

SCALE: 1" = 300'

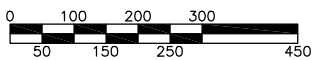

SCALE: 1" = 300'

REFERENCE NUMBER: **NWS-2022-333**
 APPLICANT NAME:
 WASHINGTON DEPT. of FISH & WILDLIFE
 PROPOSED PROJECT:
 WEIR TEMPORARY FIX
 LOCATION: SOL DUC HATCHERY
 SHEET 2 OF 4 DATE: 04/18/2022



PROPOSED AREA FOR
TEMPORARY WEIR
(3900 SQUARE FEET)



DIVERSION WEIR,
TYPICAL BOTH SIDE

BOAT FLUME

DEEP HOLE

SOL DUC RIVER
FLOW

UPSTREAM DISTURBANCE
AREA, MAXIMUM (3300
SQUARE FEET)

WDFW PROPERTY LINE

UPSTREAM ACCESS

DOWNSTREAM DISTURBANCE
AREA, MAXIMUM (8600
SQUARE FEET)

RIVER INTAKE

PUMP
BUILDING

GRAVEL PARKING
AND ACCESS ROAD

DOWNSTREAM ACCESS

BOAT LAUNCH RAMP

SALMON HATCHERY
BOAT LAUNCH
PARKING AREA

WORK AREA

SCALE: 1" = 50'



SCALE: 1" = 50'

REFERENCE NUMBER: **NWS-2022-333**

APPLICANT NAME:

WASHINGTON DEPT. of FISH & WILDLIFE

PROPOSED PROJECT:

WEIR TEMPORARY FIX

LOCATION: SOL DUC HATCHERY

SHEET 3 OF 4 DATE: 04/18/2022

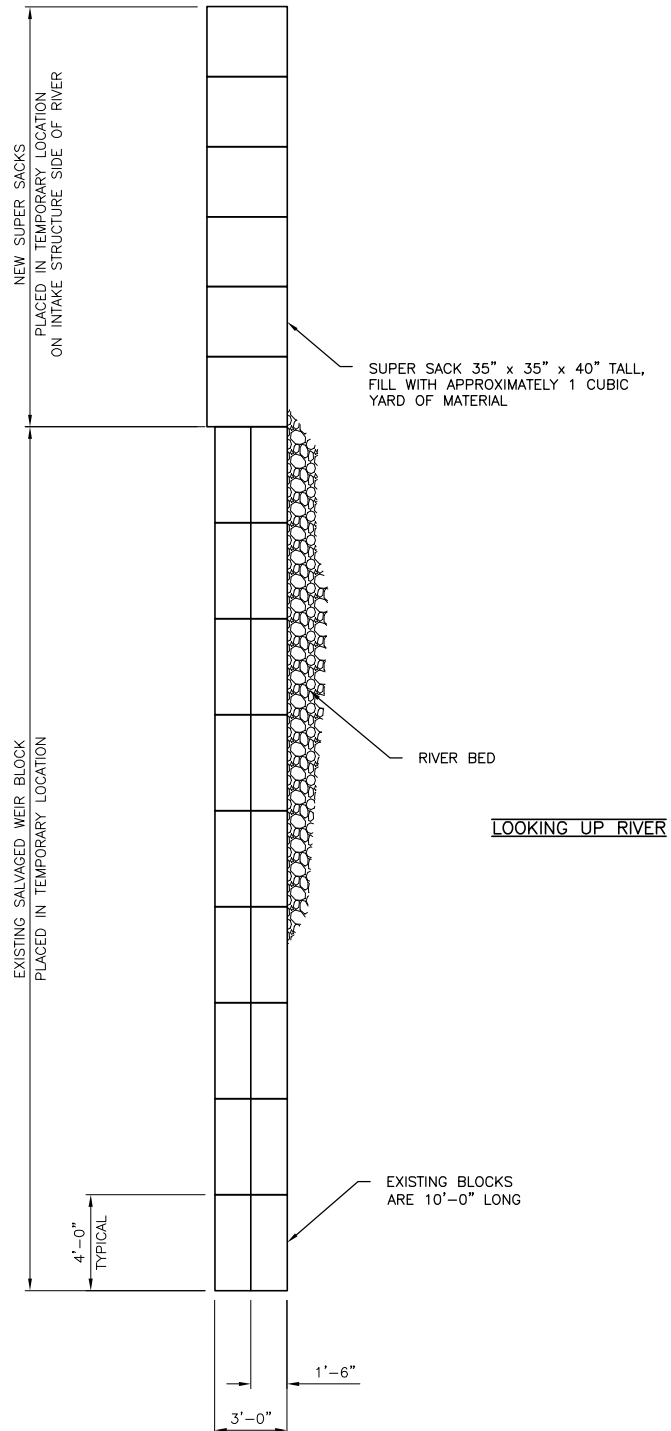

DETAIL
SCALE: 1/8" = 1'-0"



REFERENCE NUMBER: **NWS-2022-333**
 APPLICANT NAME:
 WASHINGTON DEPT. of FISH & WILDLIFE
 PROPOSED PROJECT:
 WEIR TEMPORARY FIX
 LOCATION: SOL DUC HATCHERY
 SHEET 4 OF 4 DATE: 04/18/2022