



Washington Department of
FISH and WILDLIFE

WDFW Oyster Drill Restricted Areas

Updated July 22, 2022

The following areas have a documented presence of Japanese or Eastern oyster drills, non-native pests to Washington shellfish and marine ecosystems. WDFW restricts or conditions shellfish, gear, and other transfers originating from these areas to reduce risk of spreading these pests around state waters. Accidental spread through human activity is the primary means of these species' spread (they do not have a swimming larval stage like some other species), and so it is important to use precaution in managing shellfish, gear, and other transfers or movements from within these areas. A WDFW shellfish transfer permit is required for all shellfish transfers within state waters.

WAC 220-340-130 and WAC 220-340-140

North Puget Sound - Drayton Harbor

Restricted Area -
Inside and southerly of a line projected from the north most tip of Semiahmoo Spit to where the International Boundary line intersects the mainland

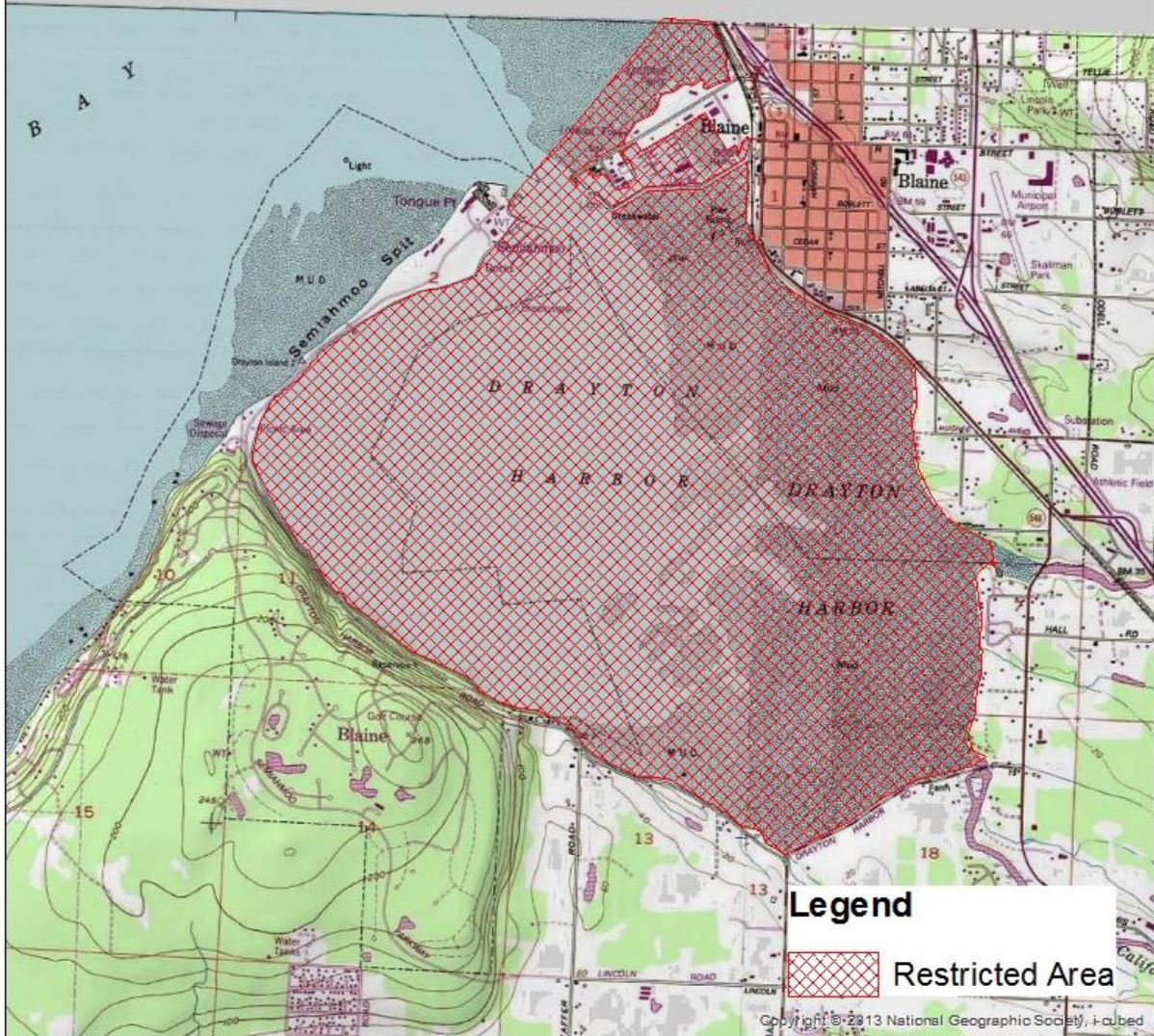

North Puget Sound - Birch Bay

Restricted Area -

Inside and bounded by a line projected from:

1. $48^{\circ} 53' 59''$ N. Lat., $122^{\circ} 46' 33.9''$ W. Long.
2. $48^{\circ} 54' 37.7''$ N. Lat., $122^{\circ} 45' 7.65''$ W. Long.
3. $48^{\circ} 54' 56''$ N. Lat., $122^{\circ} 45' 31''$ W. Long.
4. $48^{\circ} 54' 10''$ N. Lat., $122^{\circ} 46' 53.54''$ W. Long.

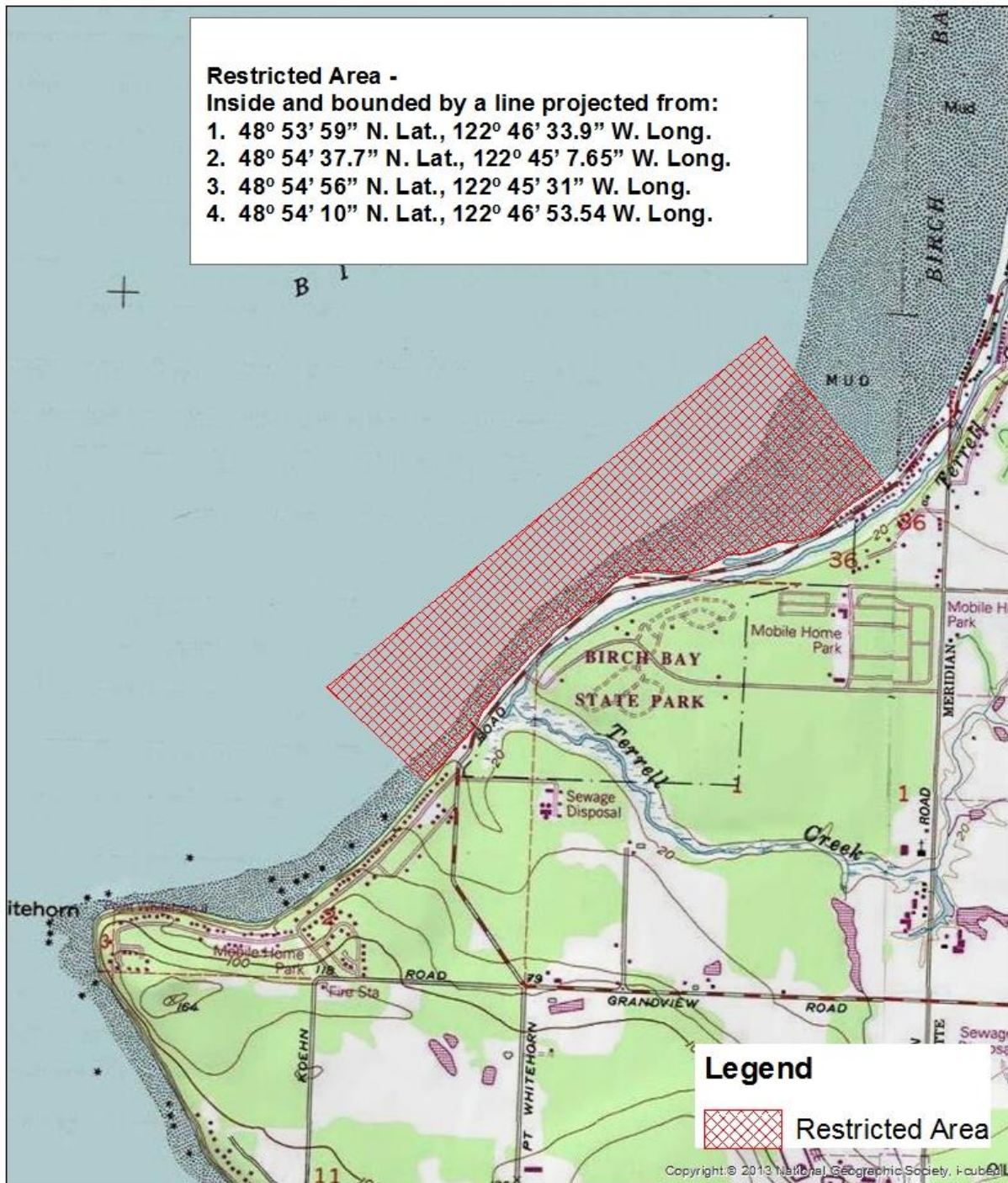

North Puget Sound - Lummi Bay

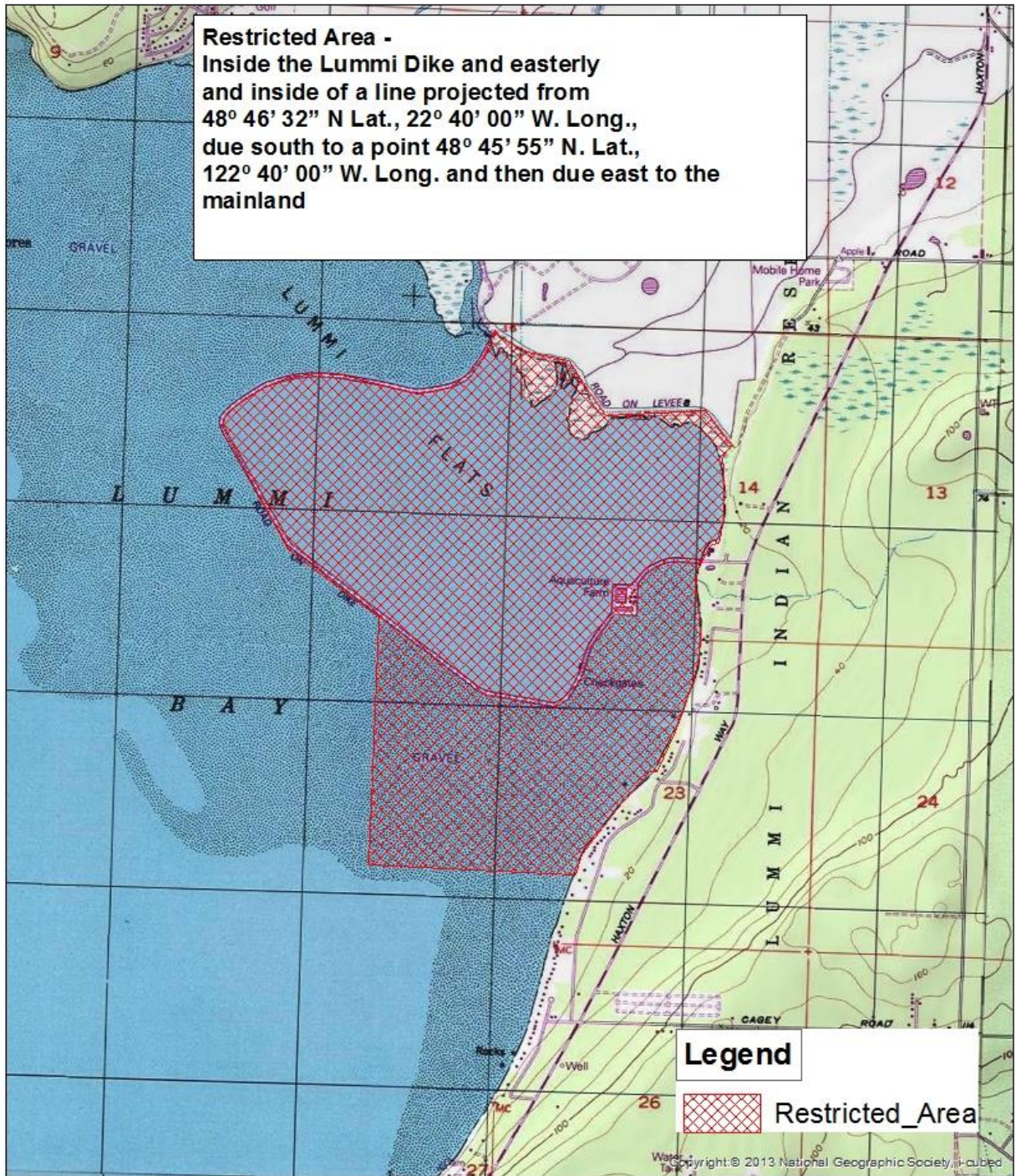

North Puget Sound - Samish Bay

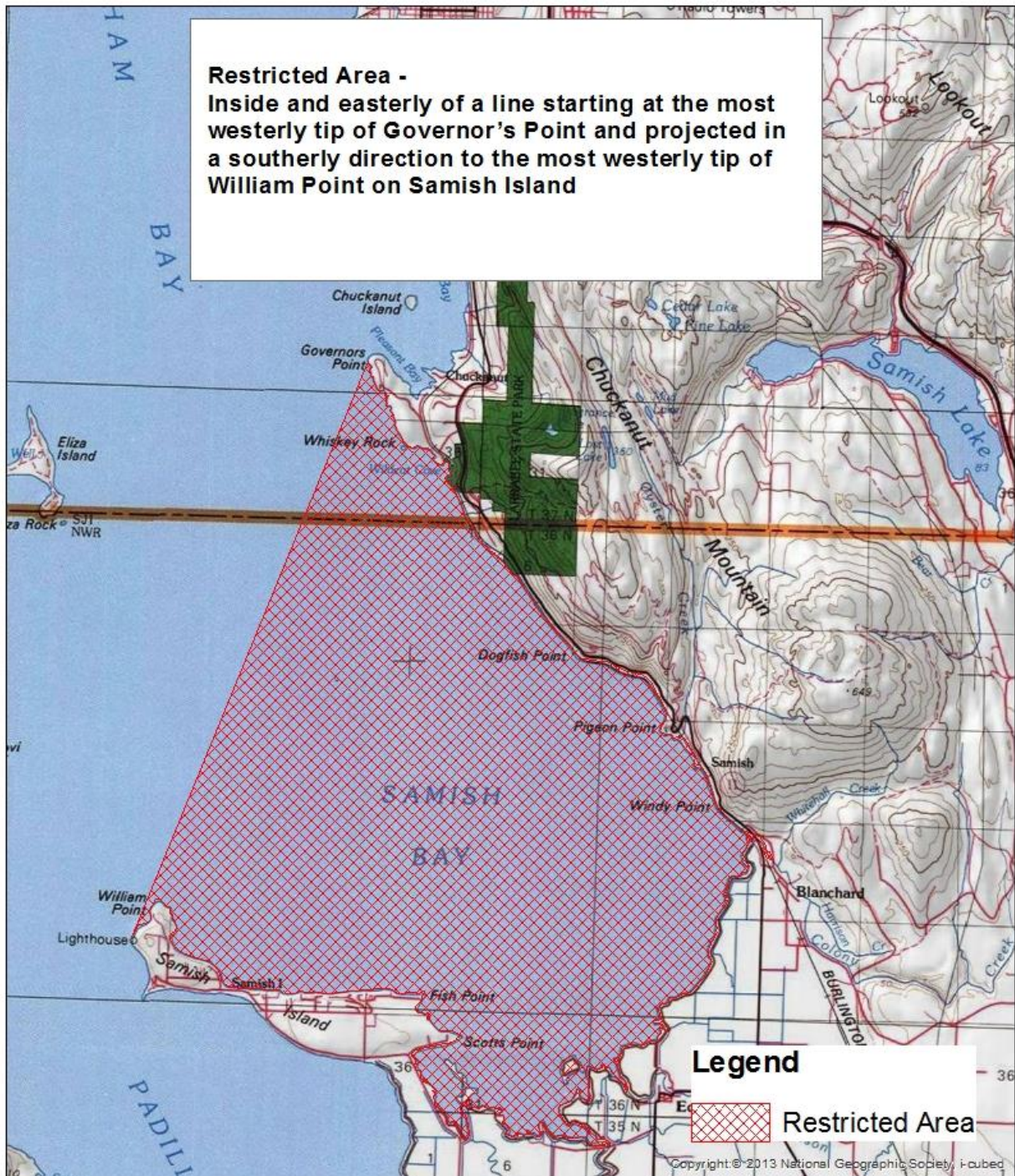

North Puget Sound - Padilla Bay

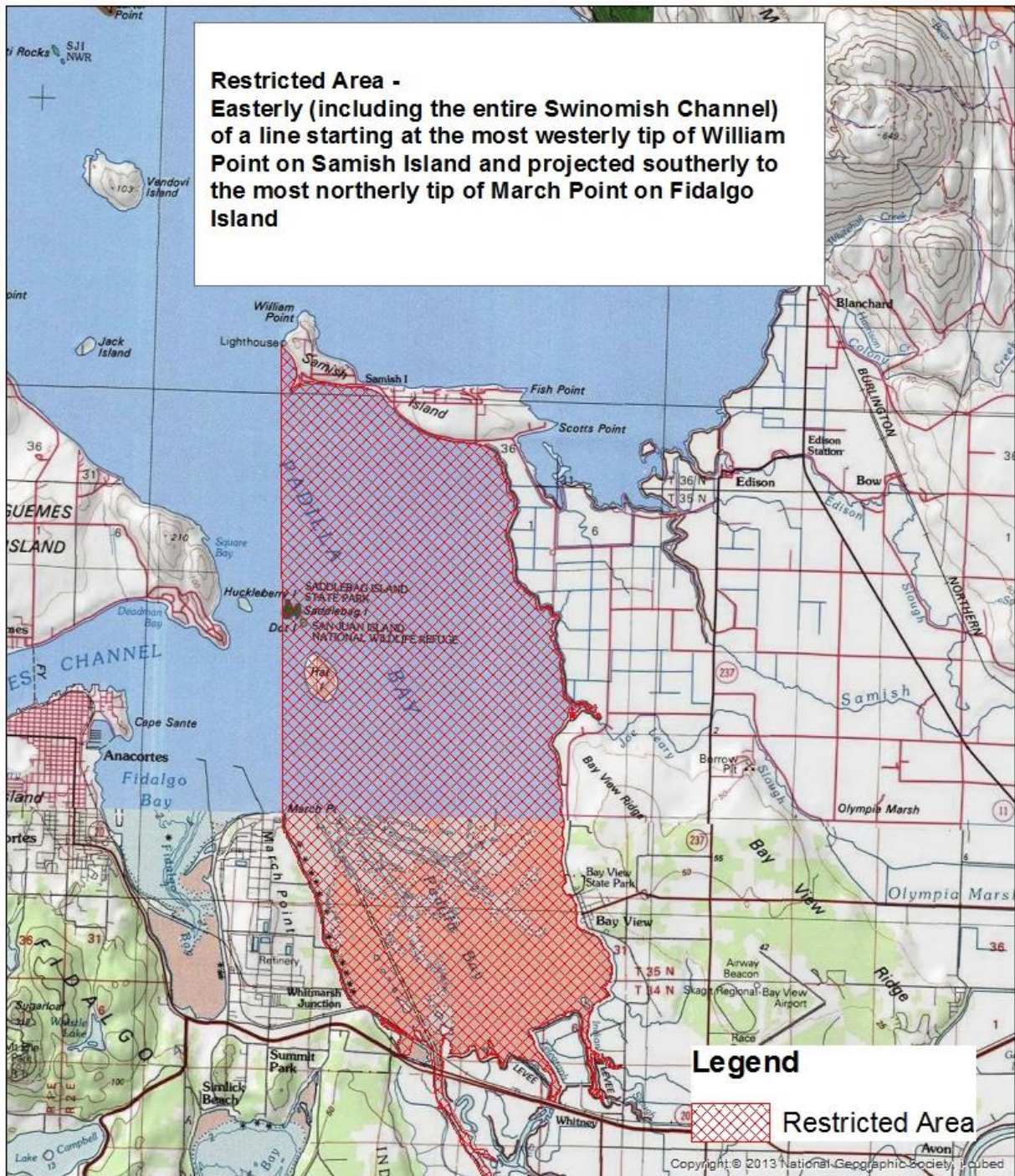

North Puget Sound - Similk Bay - Skagit Bay

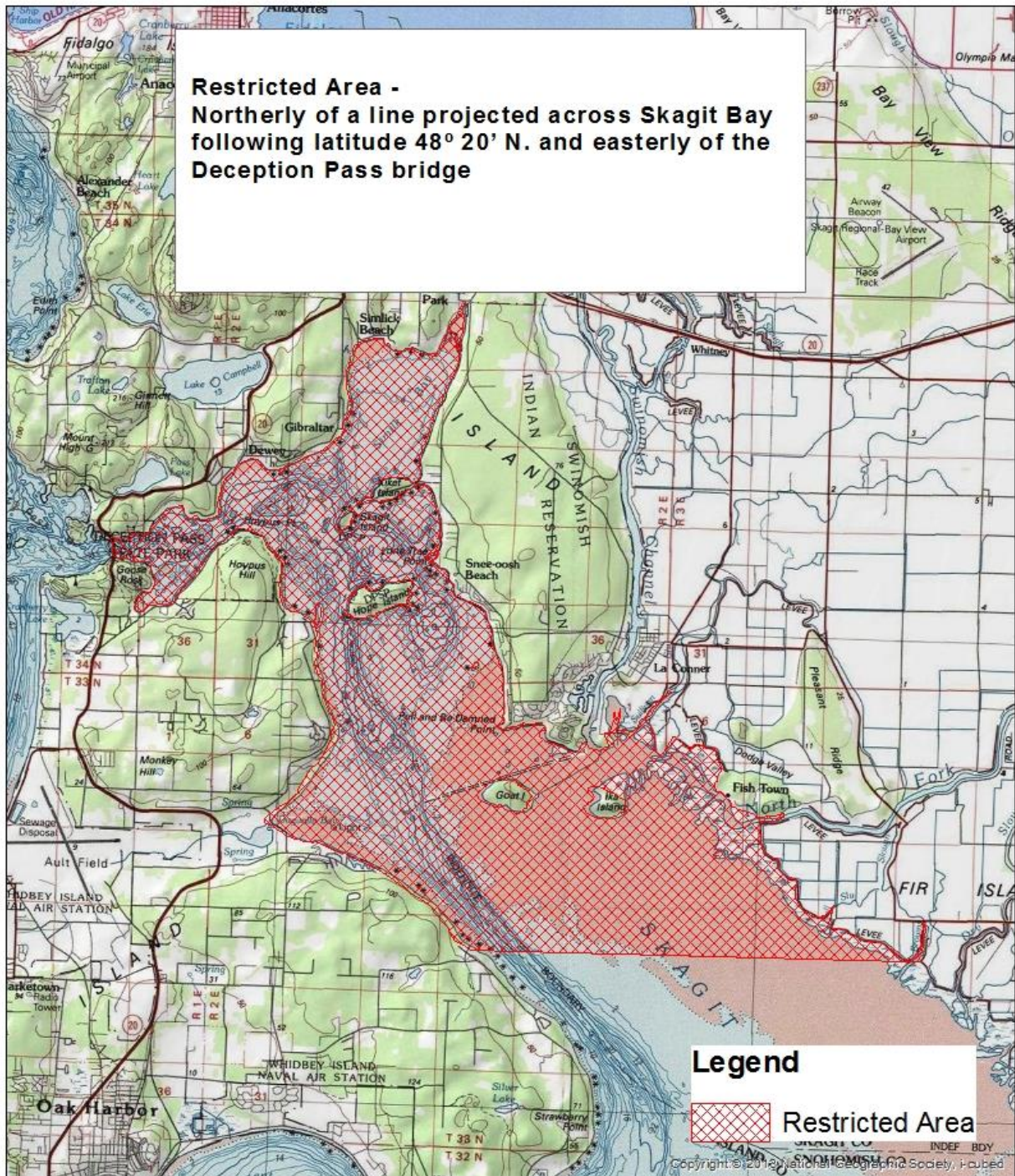

Strait of Juan De Fuca - Dungeness Bay

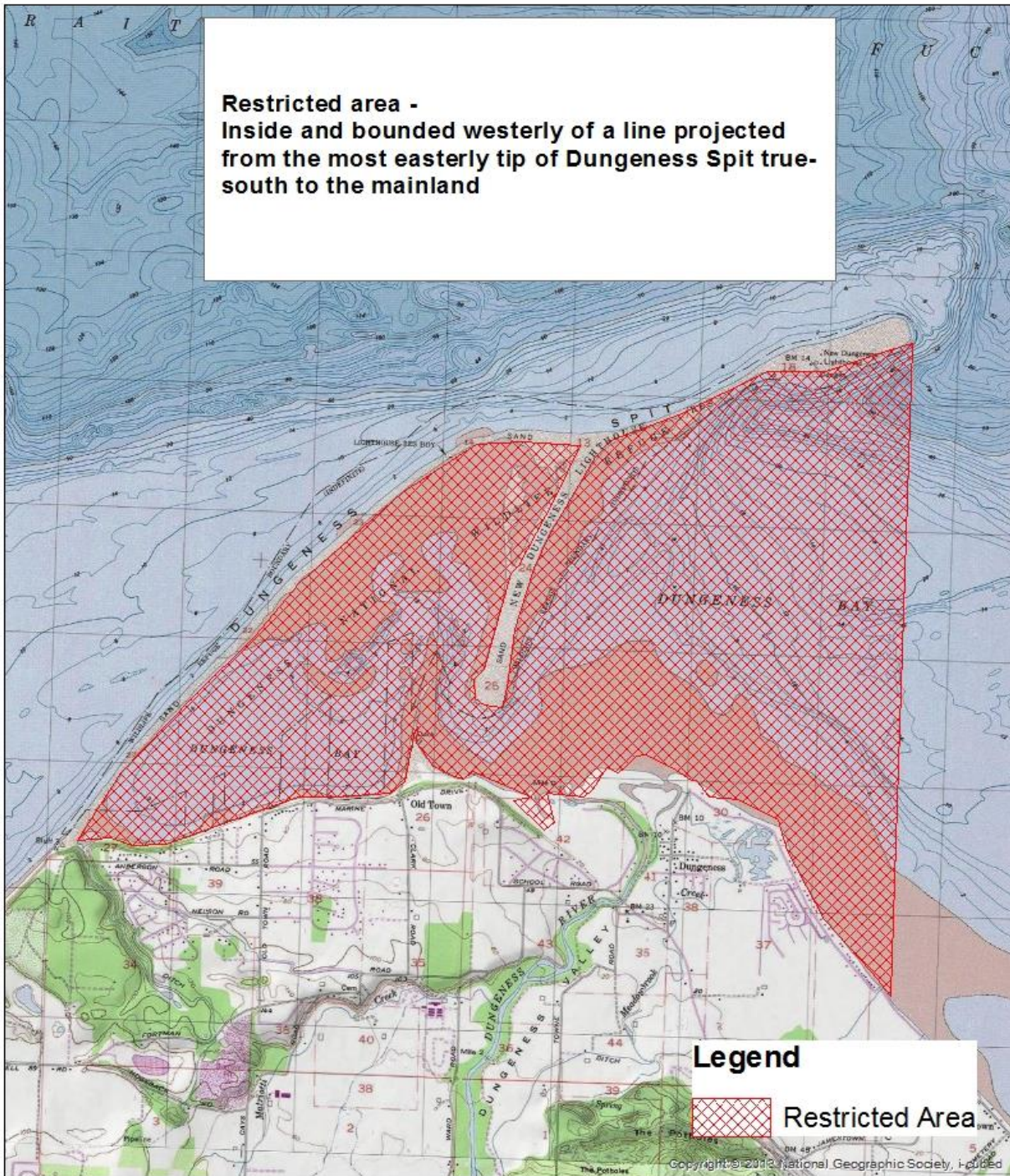

Hood Canal - Quilcene Bay

Restricted Area -
Inside, northerly and easterly of the Port of Port Townsend boat ramp north of Coast Sea Foods company hatchery projected easterly to a point at 47° 48' 19" N. Lat., 122° 51' 30" W. Long. and then projected southeasterly to the most westerly tip of Fisherman's Point

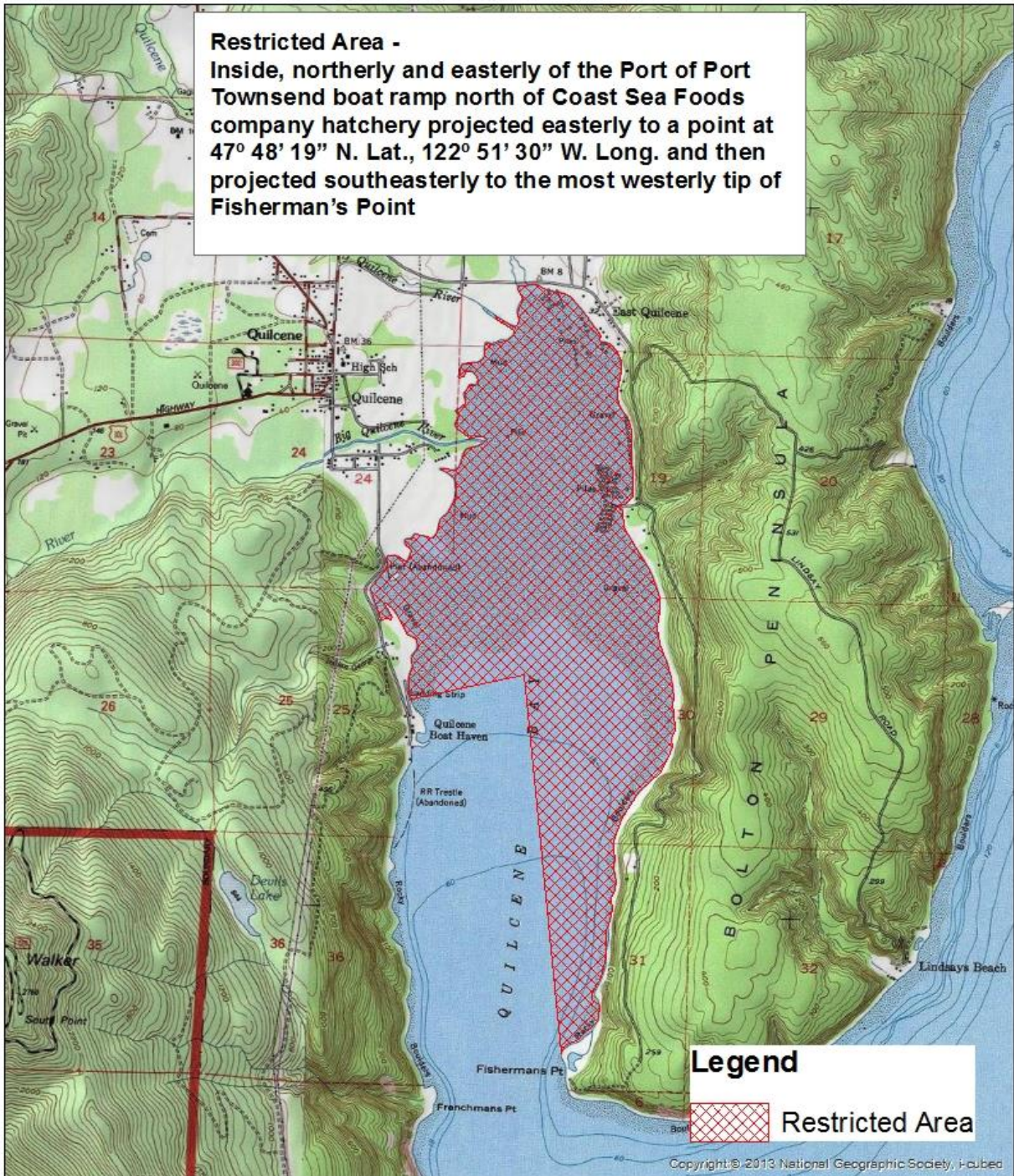

Hood Canal - Point Whitney



North Hood Canal - Bywater Bay

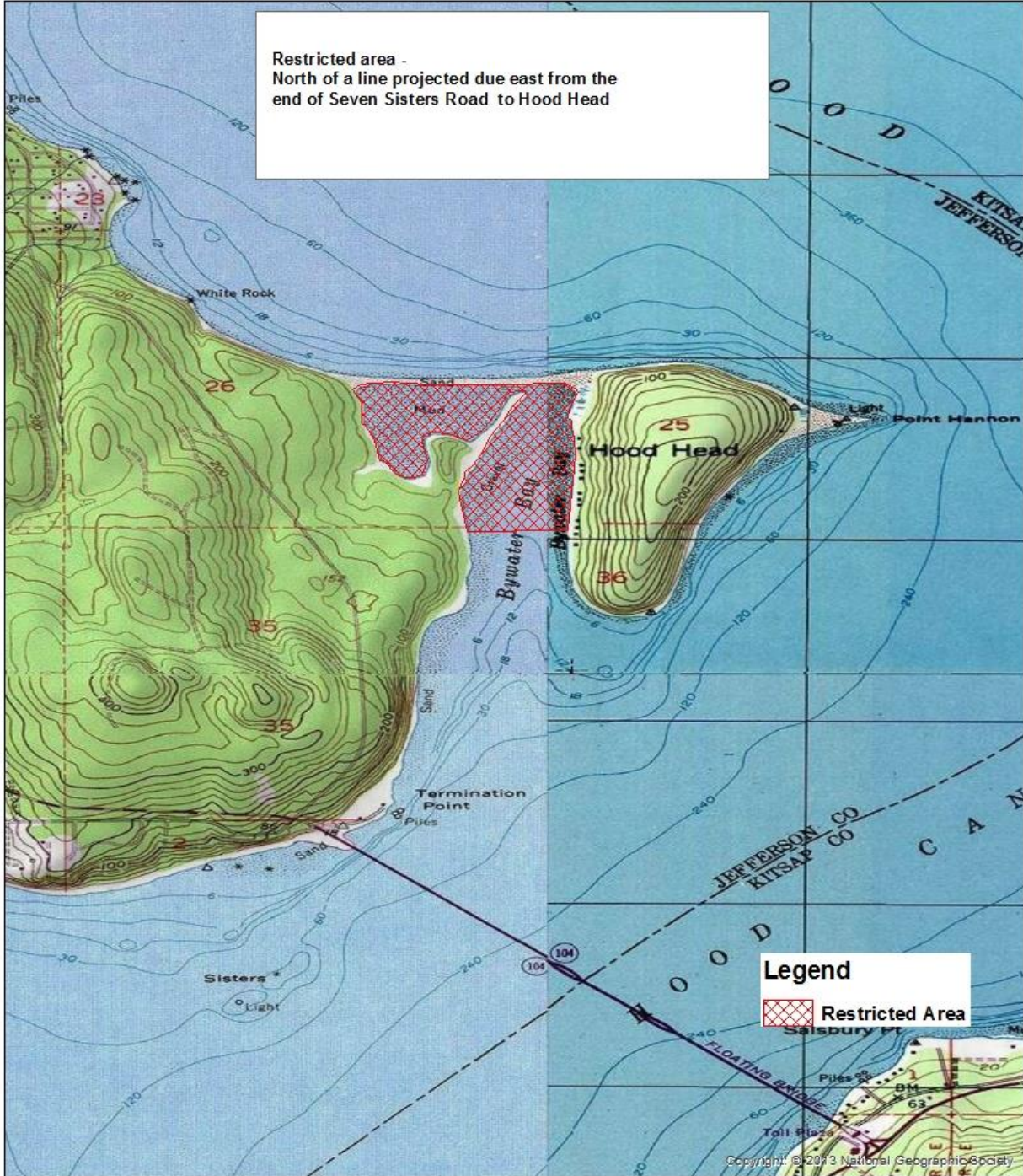

Hood Canal - Tarboo Bay

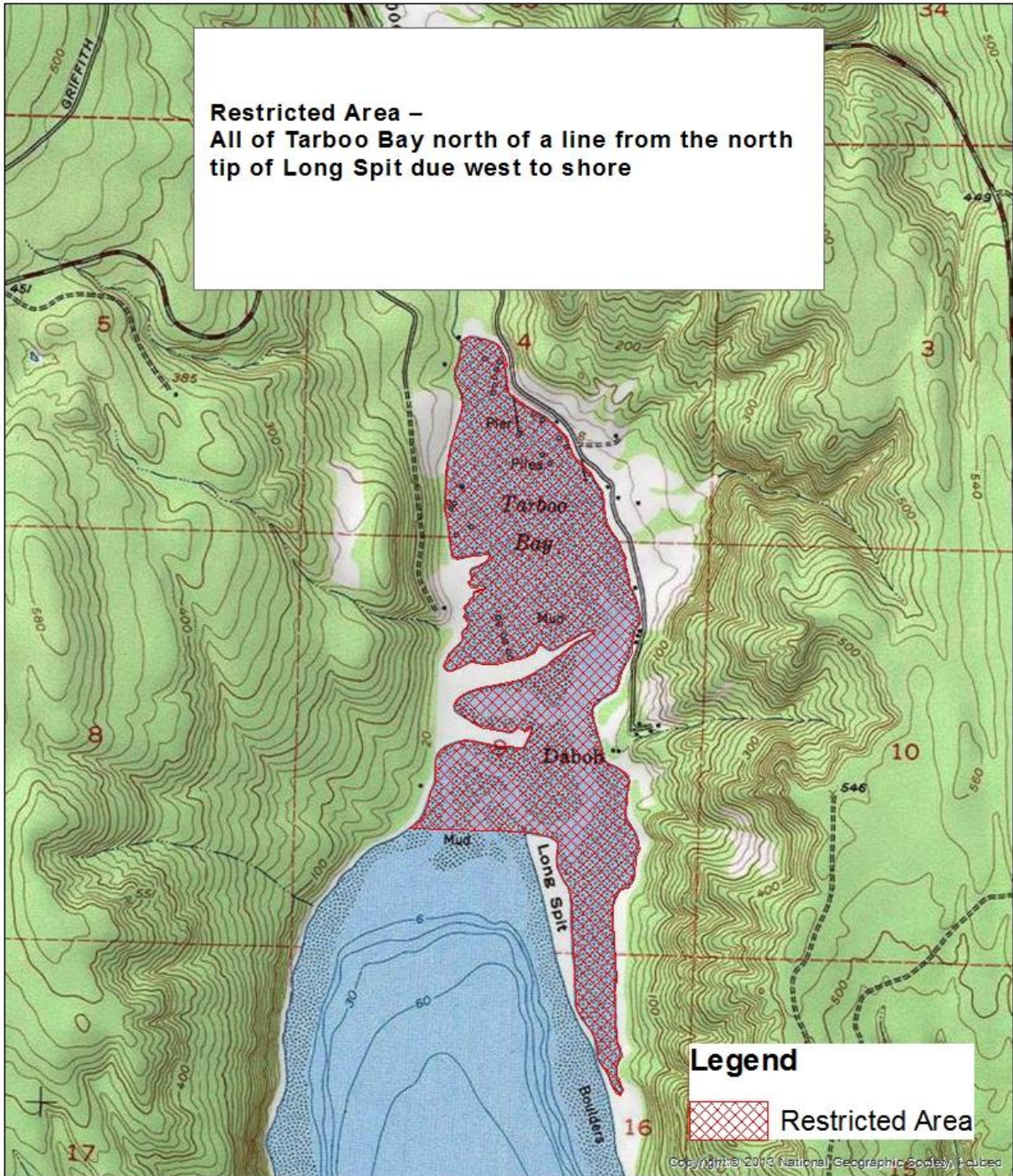

Hood Canal- East Dabob Restricted Area

WAC 220-340-130(15)(h) East Dabob Bay—Inside and easterly of a line projected from 47.8283°, -122.7997°; thence to 47.8264°, -122.8050°; thence to 47.8131°, -122.7989°; thence to the shore at 47.8136°, -122.7958°

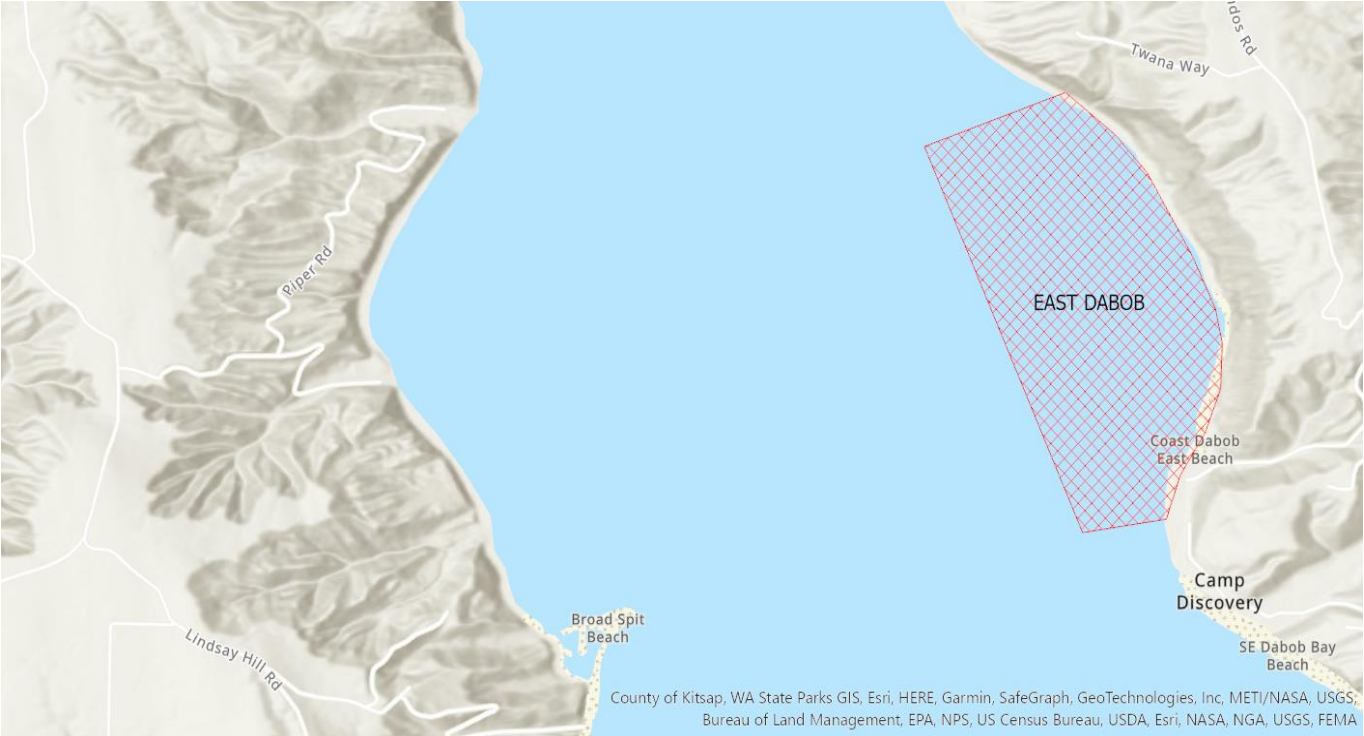

Hood Canal- Guillemot Cove Restricted Area

WAC 220-340-130(15)(i) Guillemot Cove—Inside and easterly of lines projected from 47.6119°, -122.9172°; thence to 47.6119°, -122.9208°; thence to 47.6075°, -122.9225°; thence returning to shore at 47.6069° latitude.

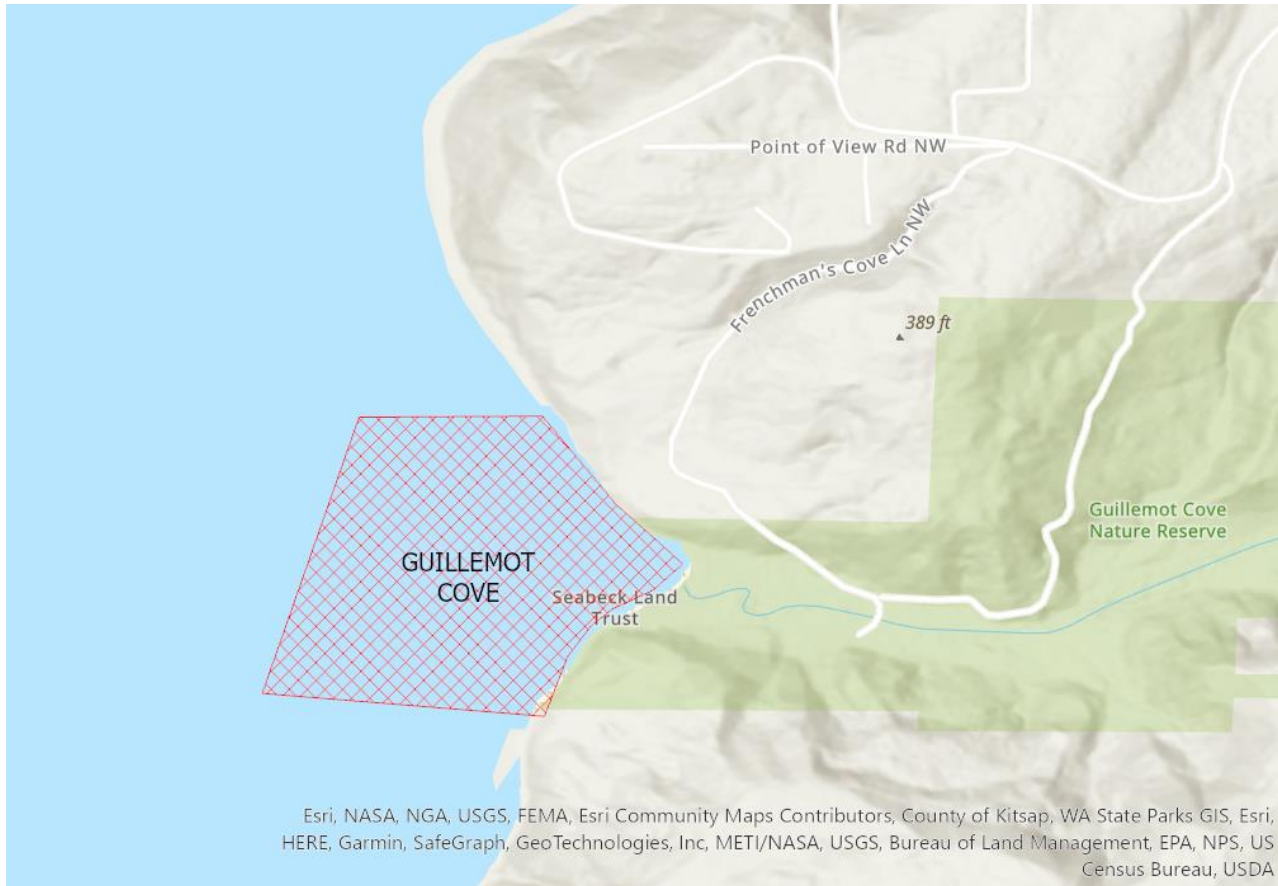

Hood Canal - Dosewallips Delta to North Boundary Seal Rock Camp Ground

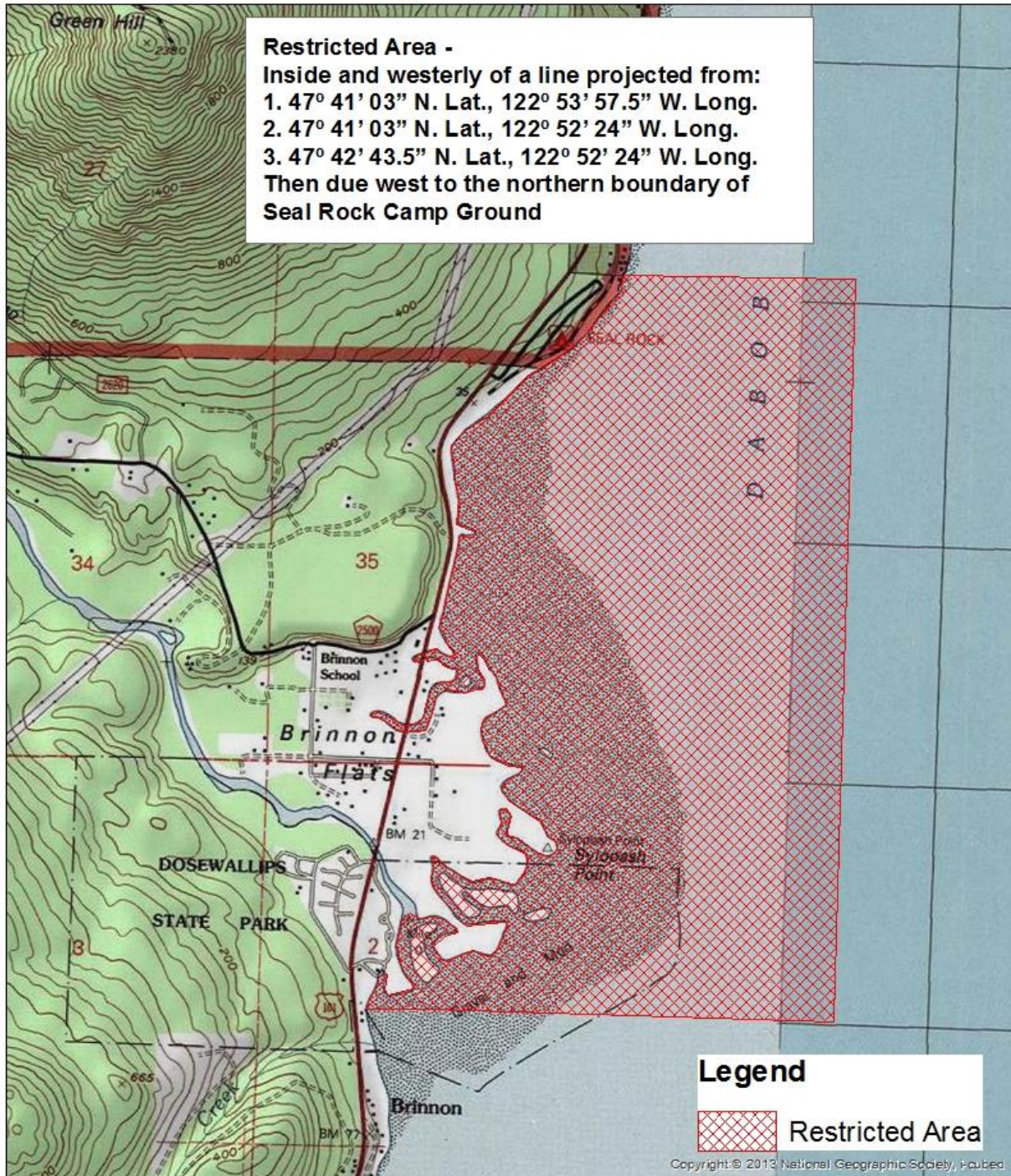

Hood Canal - Duckabush Delta

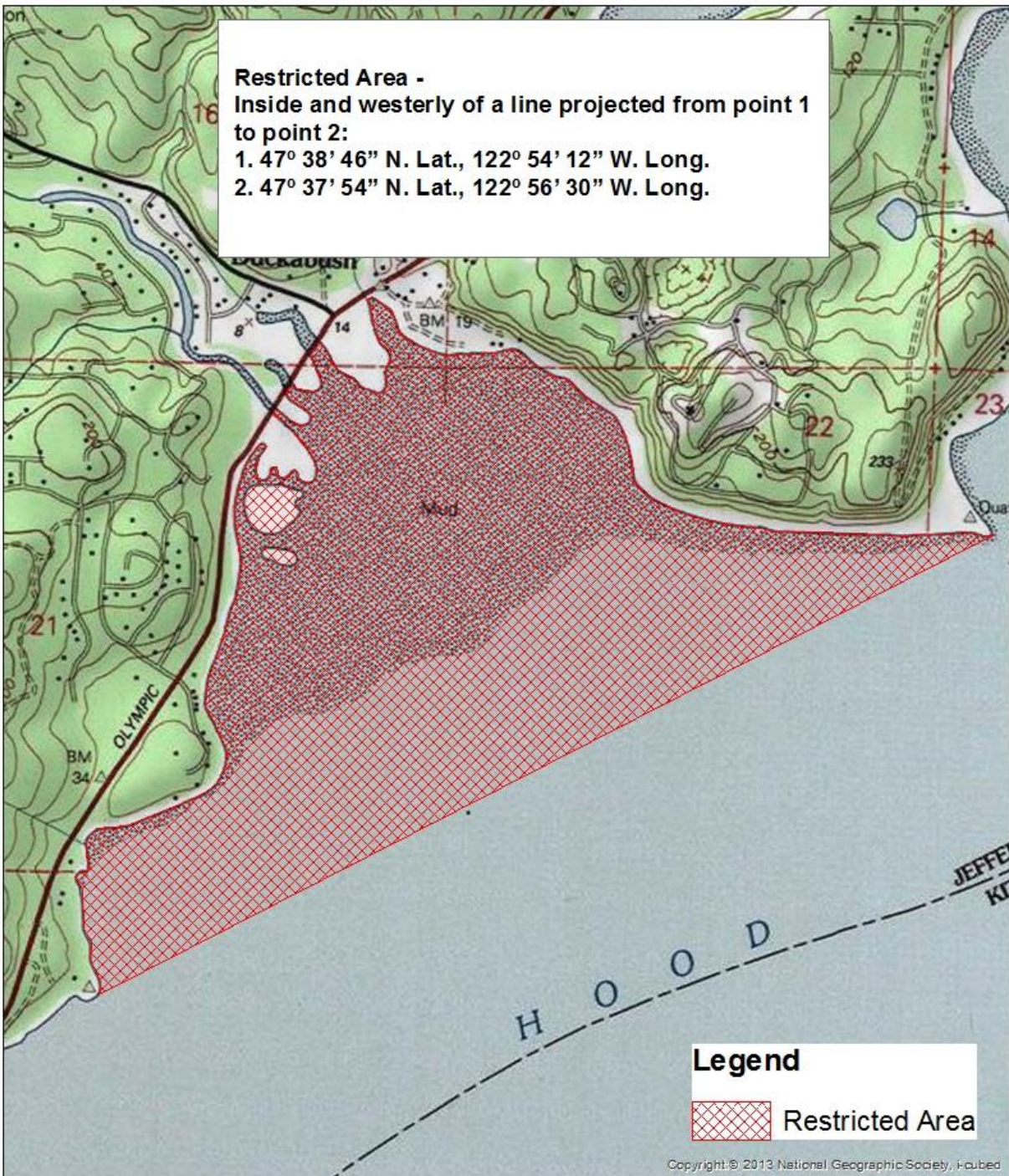

Hood Canal - Hama Hama Delta - Jorsted Creek

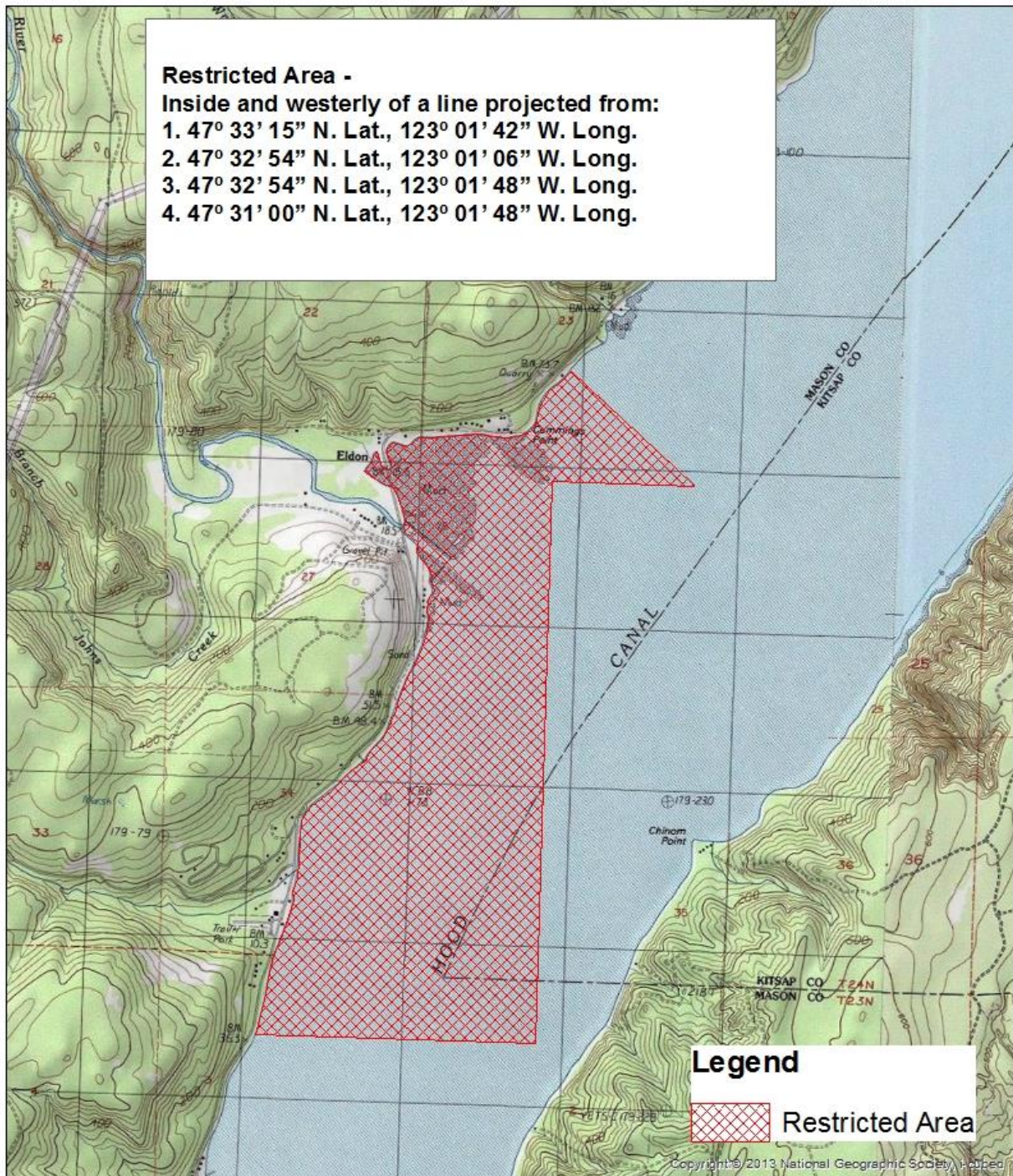

Hood Canal - The Great Bend - Lynch Cove

Restricted Area -
Inside and bounded easterly of a line projected from the most northern tip of Musqueti Point true west to the mainland

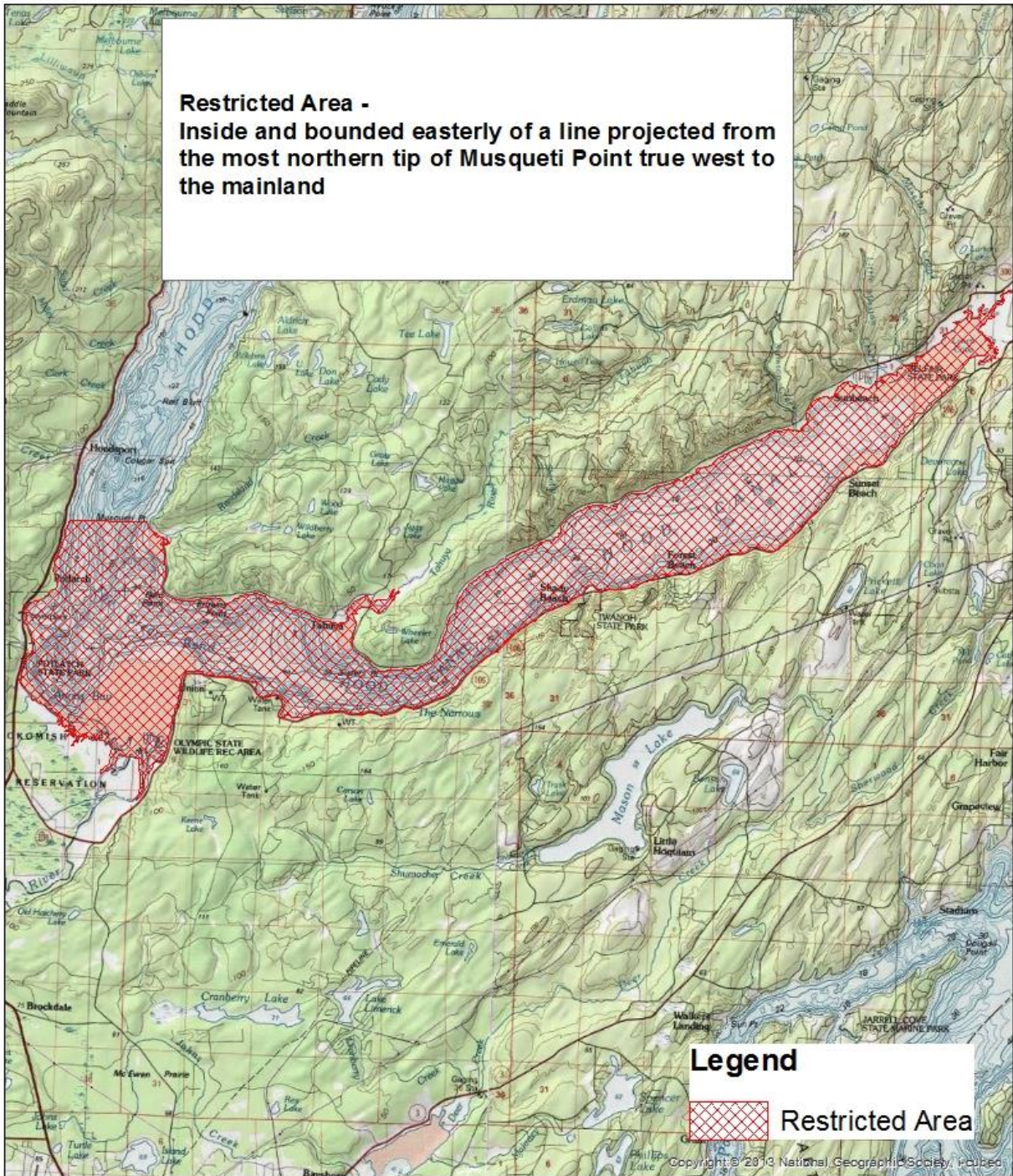

Central Puget Sound - Liberty Bay

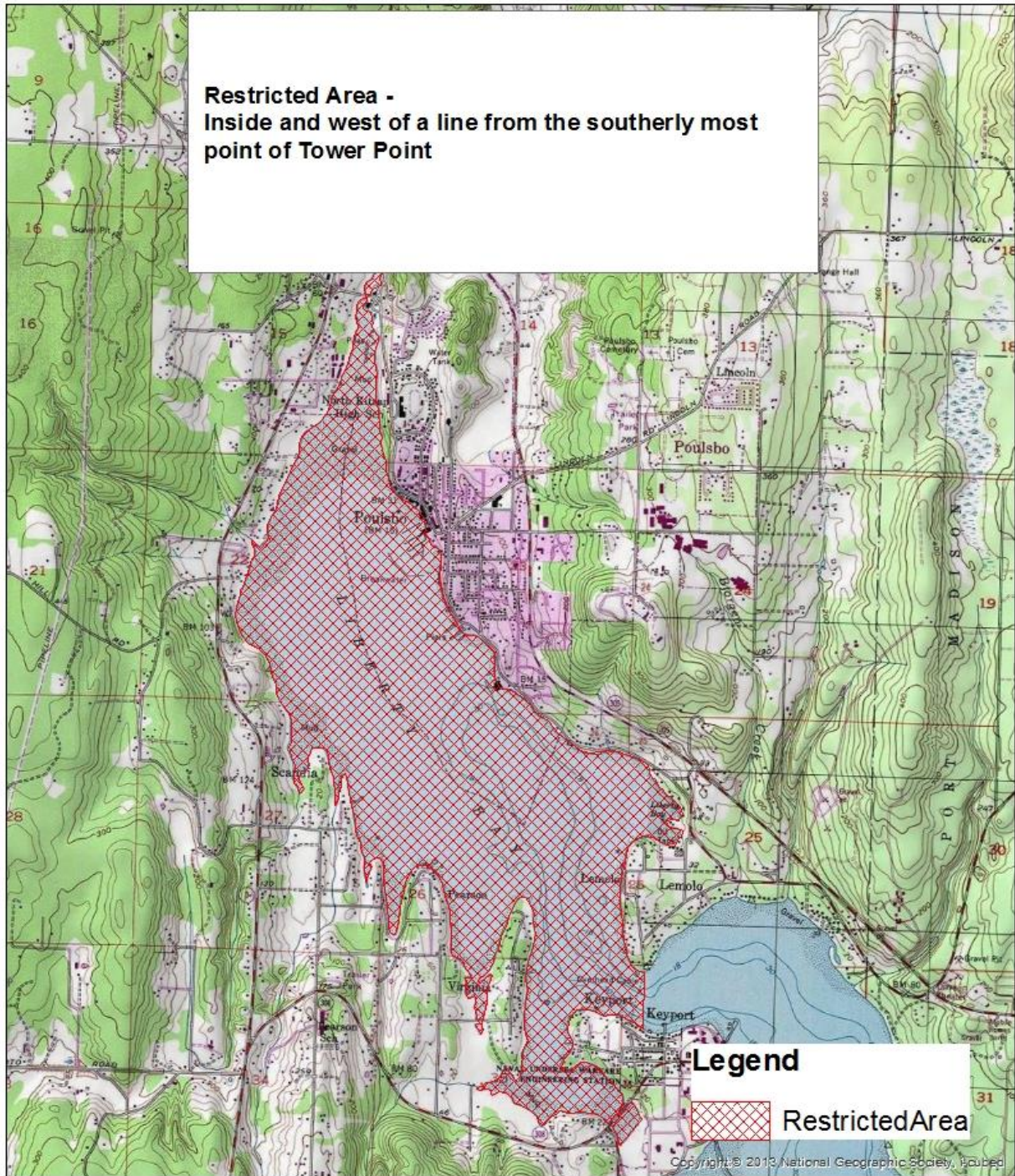

Central Puget Sound - Dyes Inlet

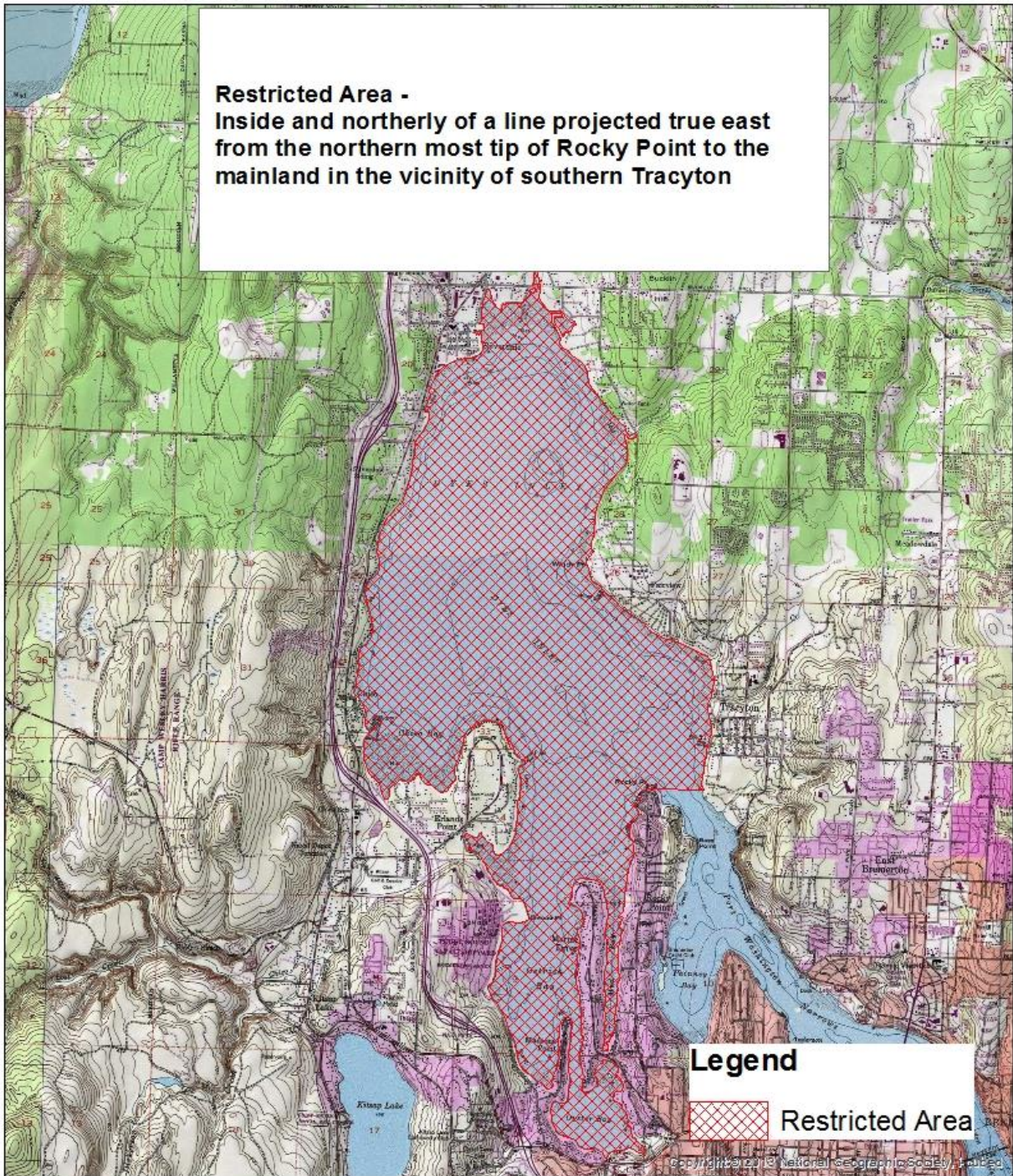

South Puget Sound - Carr Inlet - Burley Lagoon

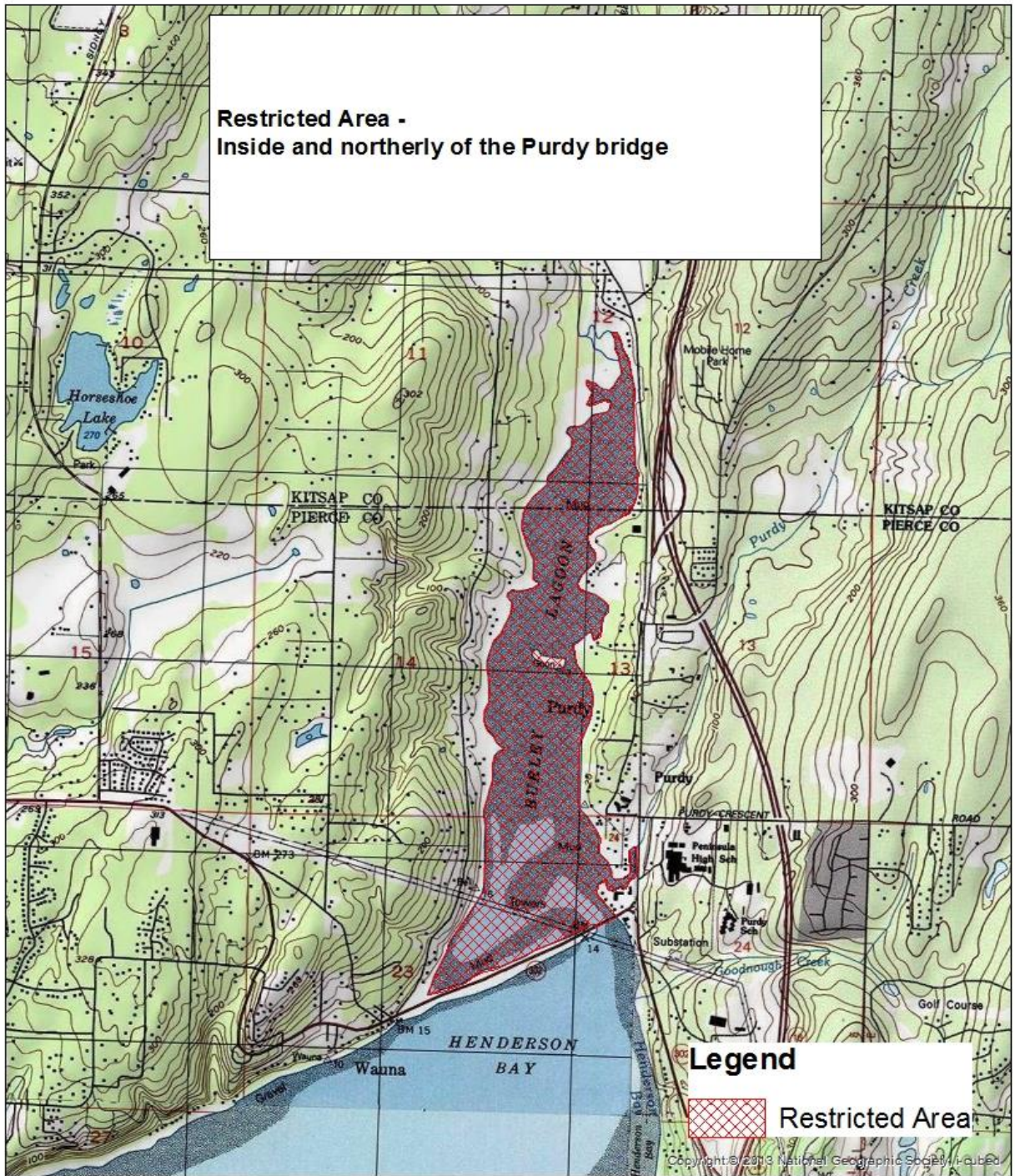

South Puget Sound - Carr Inlet - Minter Creek

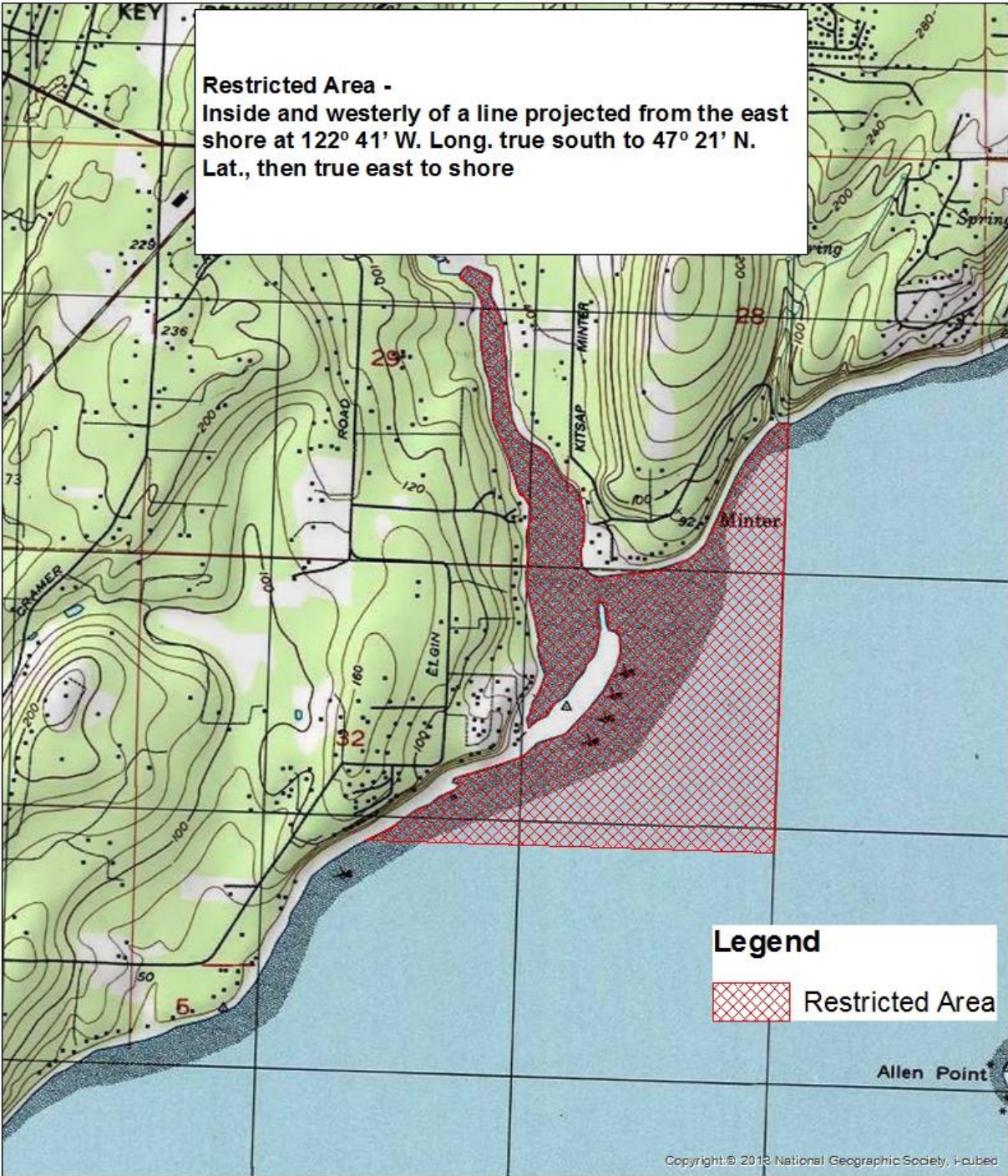

South Puget Sound - Case Inlet - North Bay - Rocky Bay - Vaughn Bay

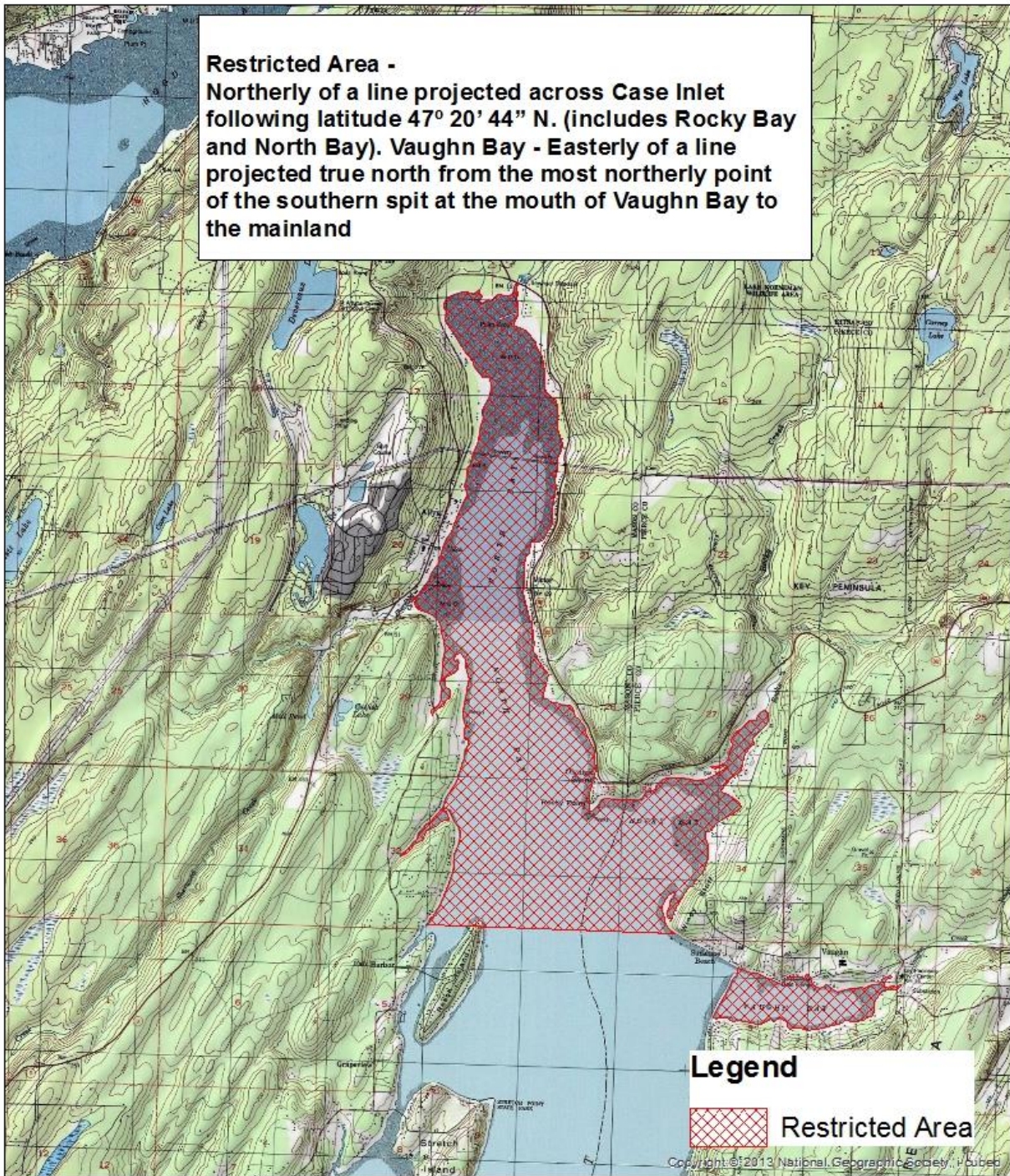

South Puget Sound - Nisqually Reach

Restricted Area -
Inside and southerly of a line starting at the DuPont Dock on the east shore at 47° 07' 00" N. Lat. and projected true west to the mainland

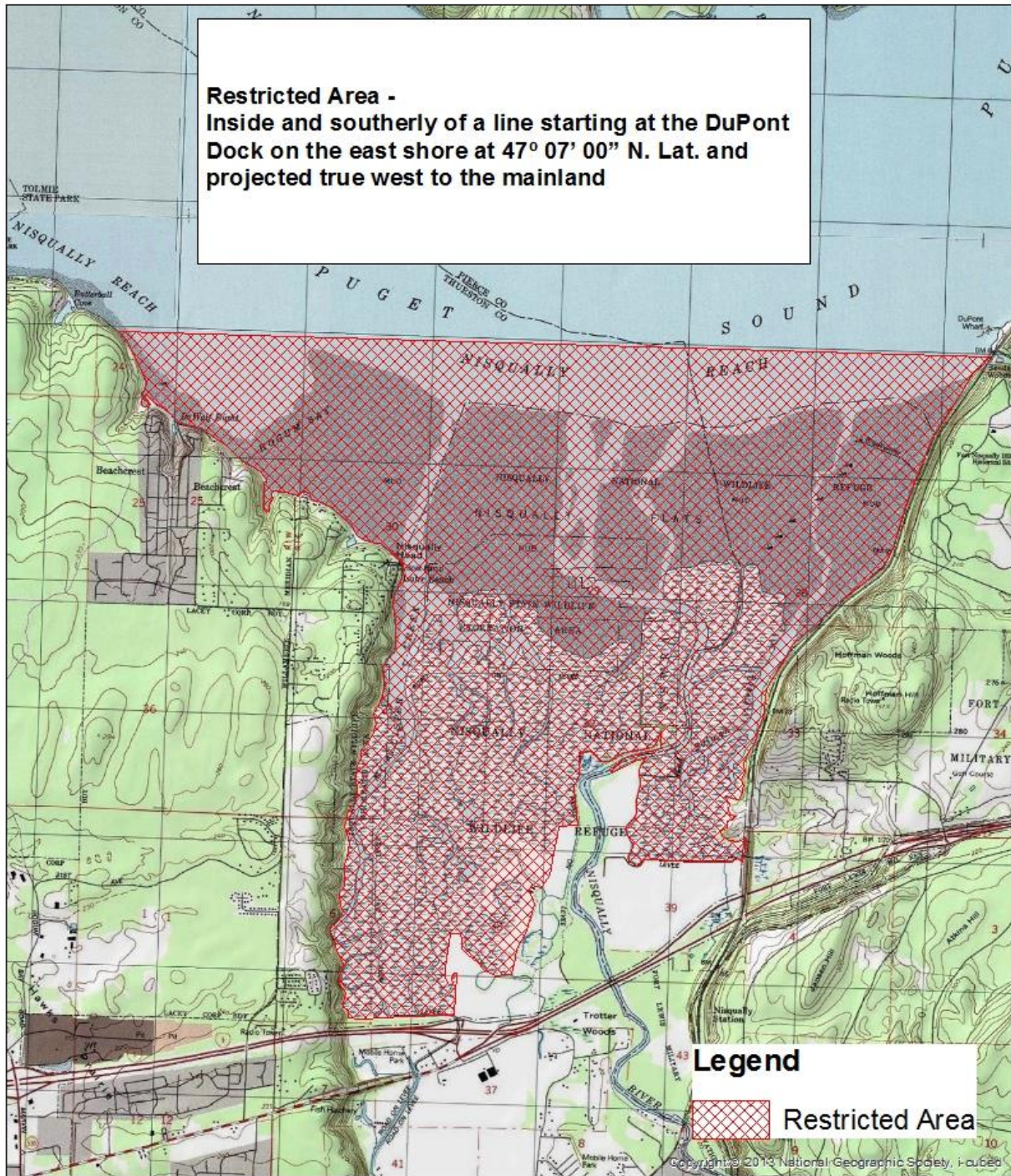

Legend

 Restricted Area

Copyright © 2013 National Geographic Society, i-cubed

South Puget Sound-Hammersley Inlet Oakland Bay Restricted Area

WAC 220-340-130(11) Hammersley Inlet and Oakland Bay—Inside, westerly and northerly of a line starting at the shore at 47.2070°, -123.0600° on the north shore of Hammersley Inlet and projected true south to the south shore of Hammersley Inlet.

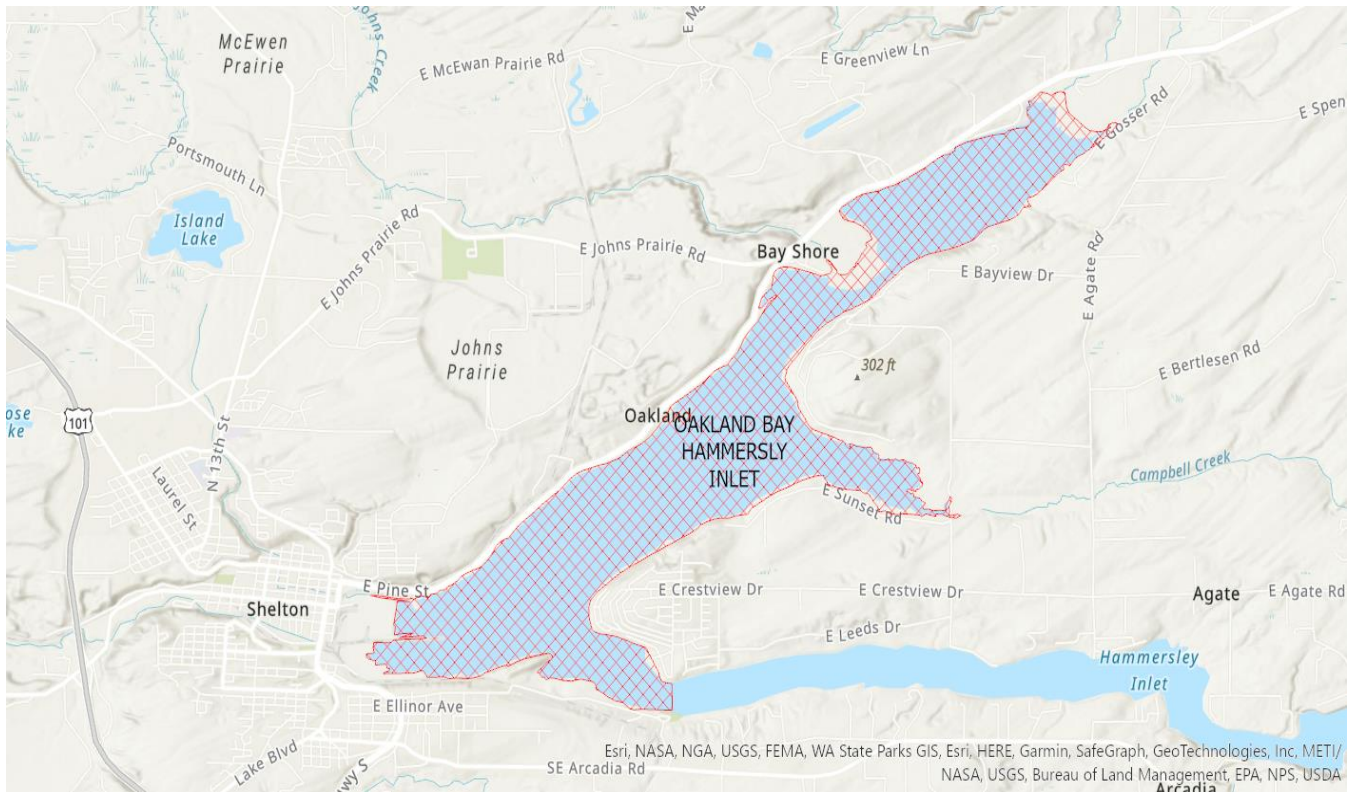

South Puget Sound - Henderson Inlet

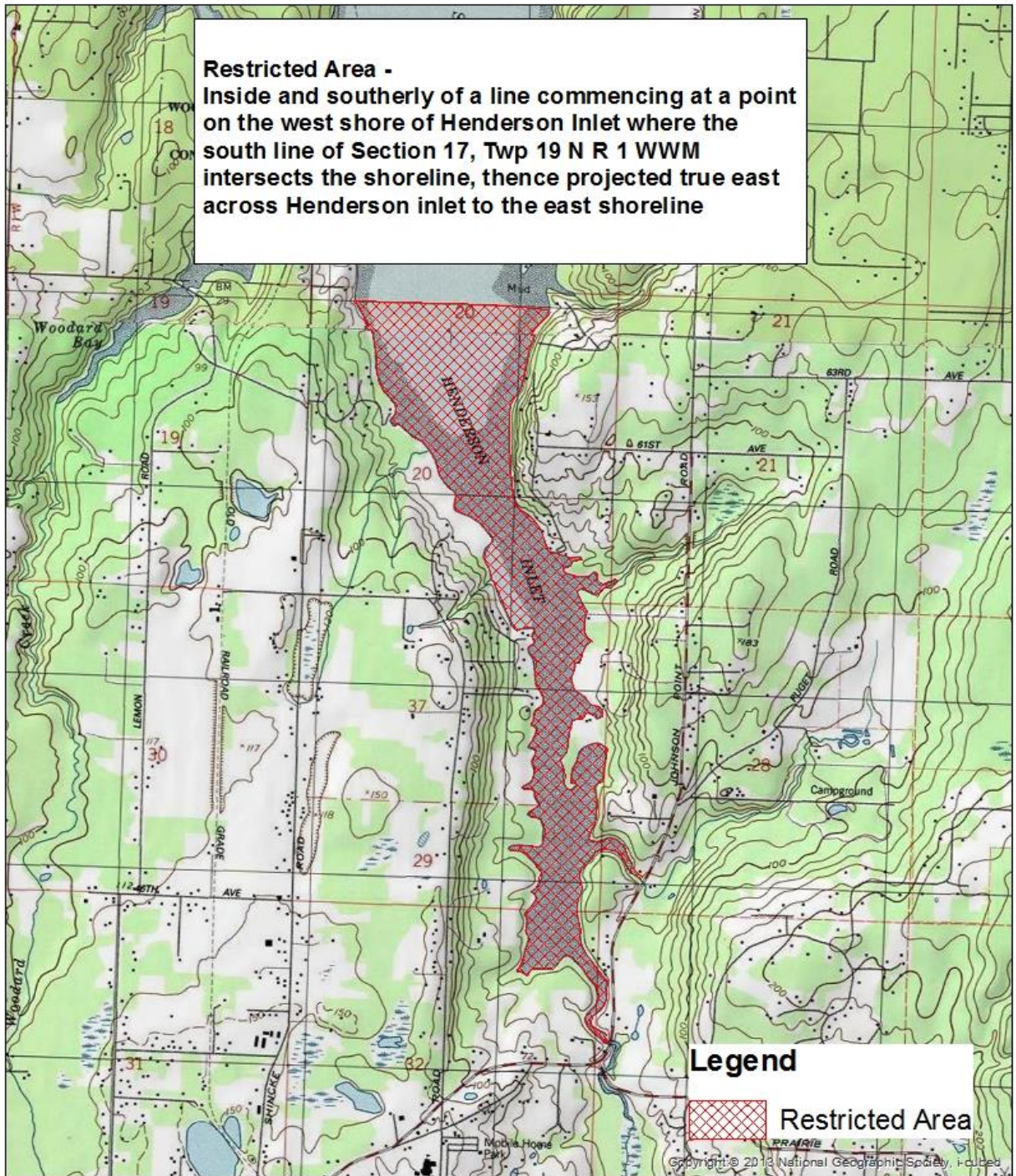

South Puget Sound - Eld Inlet - Mud Bay - Sanderson Harbor

