

Easton Hill Wildlife Crossing Kittitas County

The Easton Hill Wildlife Crossing project is to acquire 22.92 acres near the Yakima River Unit of the L.T. Murray Wildlife Area in Kittitas County.

This property is adjacent to what will be phase 3 of Washington Department of Transportation's wildlife crossing project and will conserve wildlife and habitat connectivity for many species such as mule deer, Rocky Mountain elk, gray wolf, and many others.

This property will not be open for recreation.



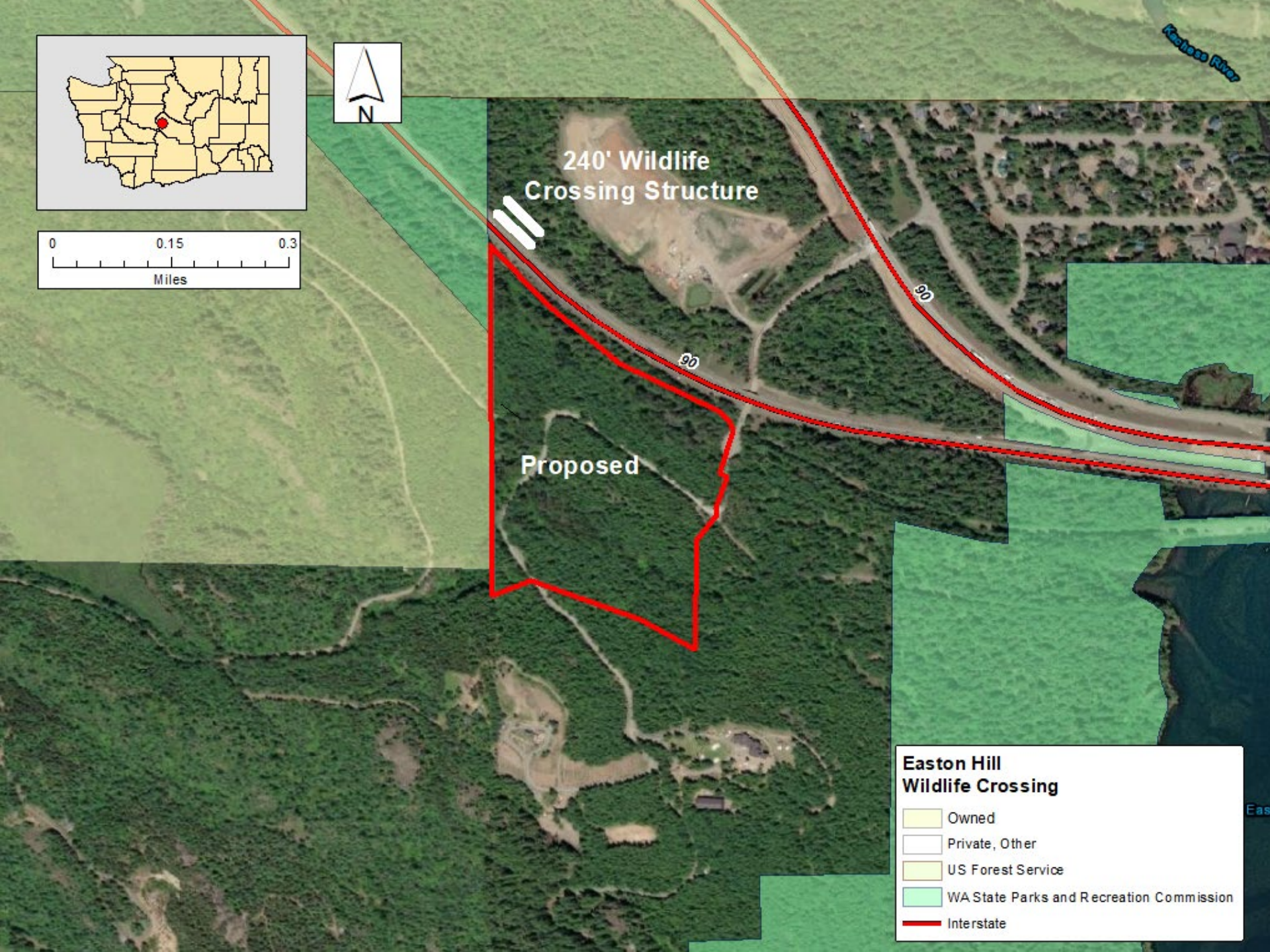
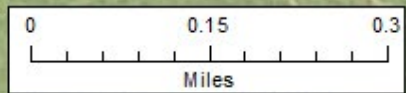

240' Wildlife
Crossing Structure

Proposed

**Easton Hill
Wildlife Crossing**

- Owned
- Private, Other
- US Forest Service
- WA State Parks and Recreation Commission
- Interstate