

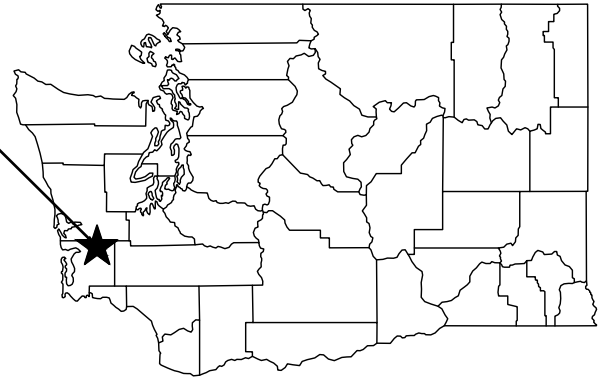

PROJECT LOCATION

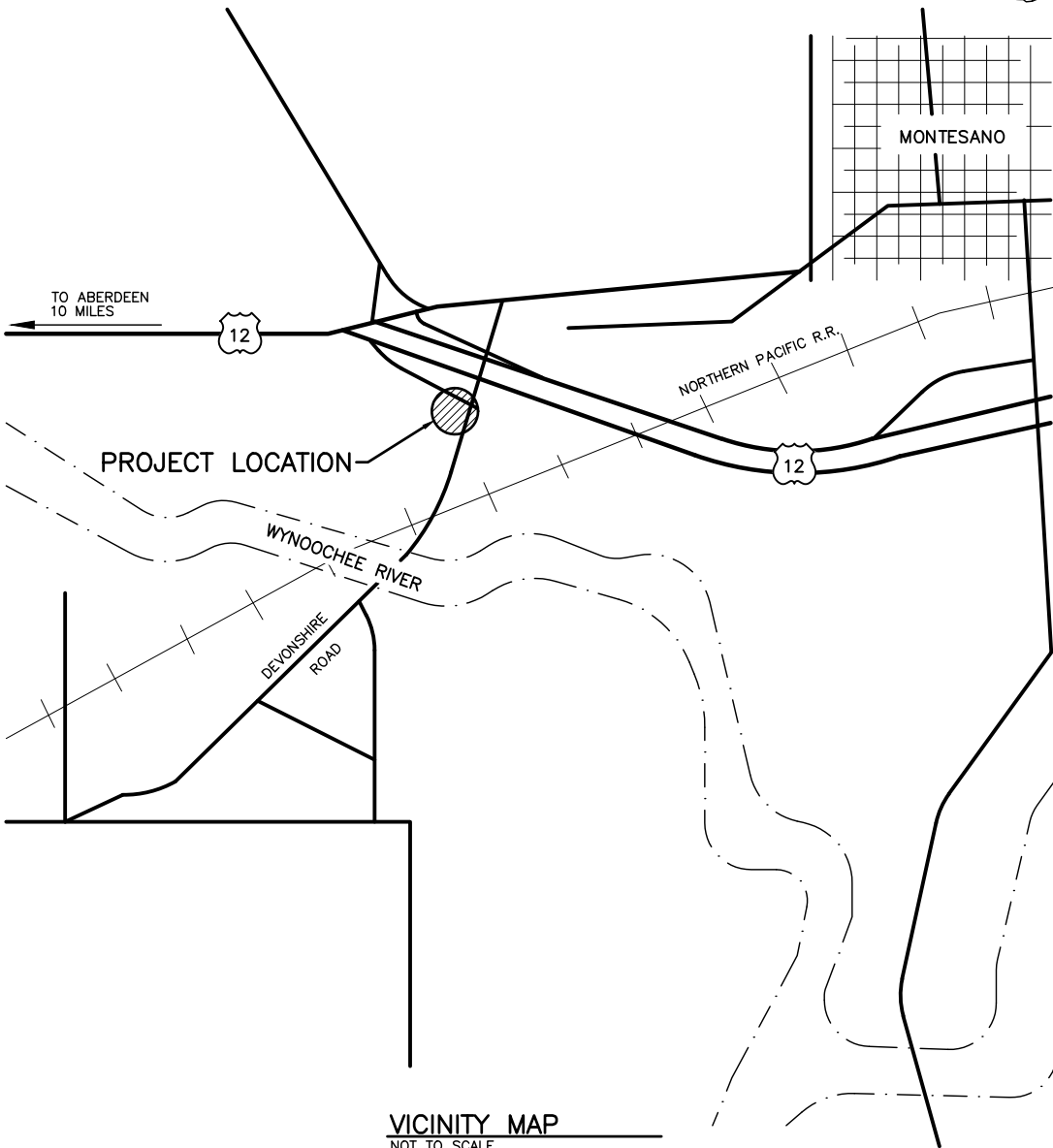

STATE MAP  
NOT TO SCALE



VICINITY MAP  
NOT TO SCALE

**DRIVING DIRECTIONS:**

FROM OLYMPIA: TAKE EXIT 104 FROM INTERSTATE 5 TO HWY 101. CONTINUE FOR 5.5 MILES TO HWY 8. HWY 8 BECOMES HWY 12. CONTINUE FOR 11.3 MILES TO EXIT. CONTINUE ON DEVONSHIRE ROAD. CONTINUE ON DEVONSHIRE ROAD FOR 400 FEET TO DESTINATION ON RIGHT

ENG. PROJECT NO. GH:B6:2023-4

PORTION OF: S12, T17N, R8W, W.M.

DRAWN BY: J. LONG

REFERENCE NUMBER: -----

APPLICANT:

WASHINGTON DEPT. of FISH & WILDLIFE  
600 CAPITOL WAY N.  
OLYMPIA, WA 98501-1091

ADJACENT PROPERTY OWNER:

1. PRIVATE
2. PRIVATE

PROJECT LOCATION (ADDRESS):

WDFW REGION 6 HEADQUARTERS  
48 DEVONSHIRE RD.  
MONTESANO, WA

LAT/LONG: 48.6379, -124.0574

DATUM: ASSUMED

SHEET 1 OF 2 DATE: 09/25/2023

PROPOSED PROJECT:

REGION 6 HEADQUARTERS  
PARKING LOT GRADING

IN: N/A

NEAR/AT: MONTESANO

COUNTY: GRAYS HARBOR

STATE: WA



CUT & FILL			
SITE	AREA	CUT	FILL
NORTH	15400 SF	190.1 CY	237.7 CY
SOUTH	3224 SF	39.8 CY	49.7 CY
TOTAL:	18624 SF	229.9 CY	287.4 CY

NOTE: 3-4" OF NATIVE TOPSOIL TO BE REMOVED.

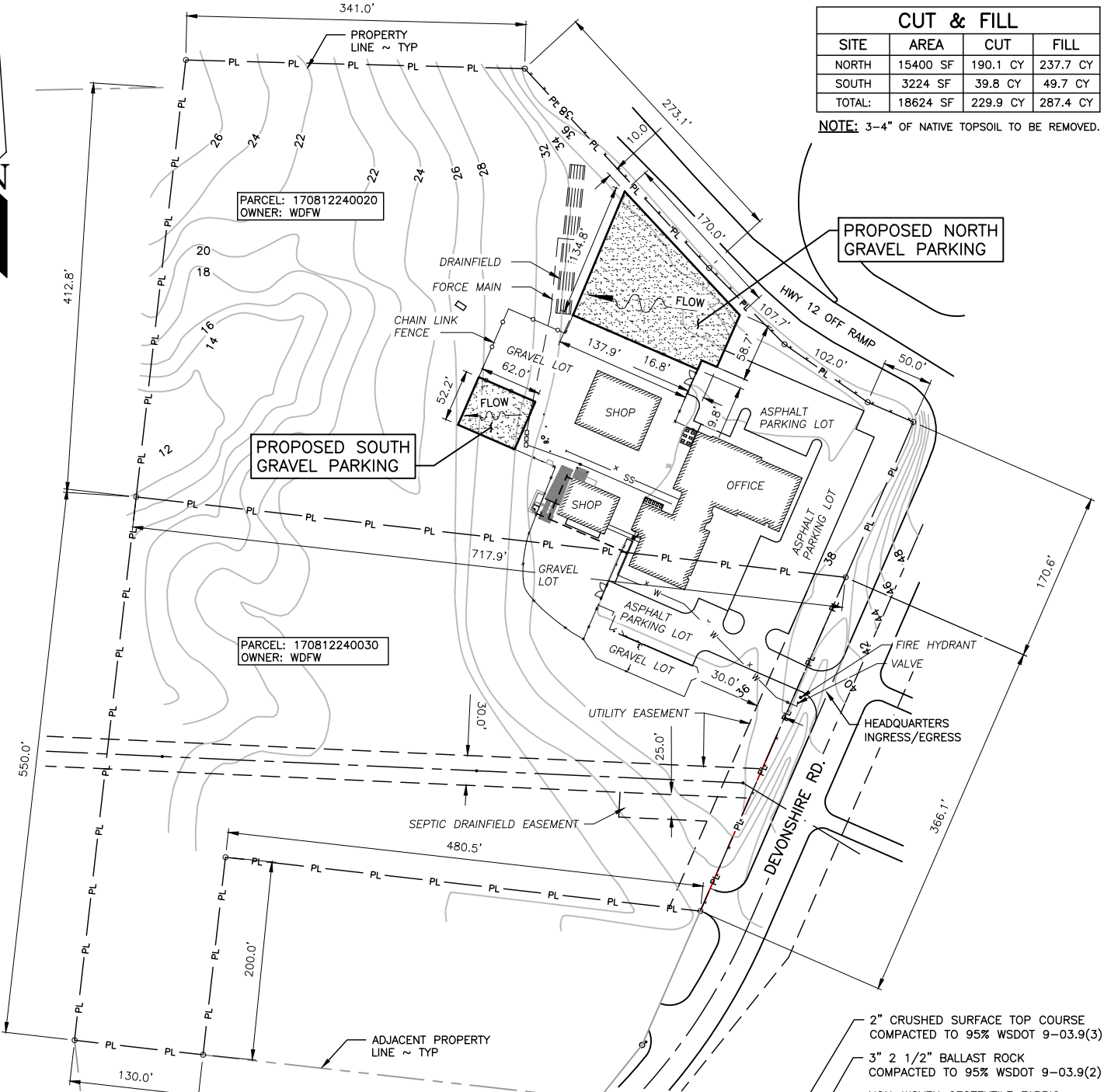

**OVERALL SITE PLAN**

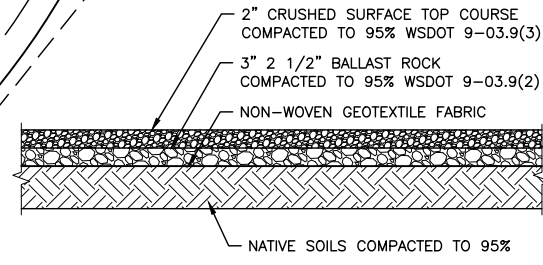
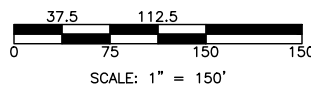

**GRAVEL DETAIL**  
NOT TO SCALE

**PROPERTY INFORMATION:**  
 ADDRESS: 48A DEVONSHIRE RD. MONTESANO, WA  
 COUNTY: GRAYS HARBOR  
 PARCEL #: 170812240020, 170812240030  
 LAT: 48.6379  
 LONG: -124.0574  
 TOWNSHIP: T17N  
 RANGE: R8W  
 SECTION: 12

**LEGEND**  
 EXISTING TEXT  
 PROPOSED TEXT

REFERENCE NUMBER: -----  
 APPLICANT NAME:  
 WASHINGTON DEPT. of FISH & WILDLIFE  
 PROPOSED PROJECT:  
 PARKING LOT GRADING  
 LOCATION: REGION 6 HEADQUARTERS  
 SHEET 2 OF 2 DATE: 09/25/2023