

Apple Cove Point Test Fishery

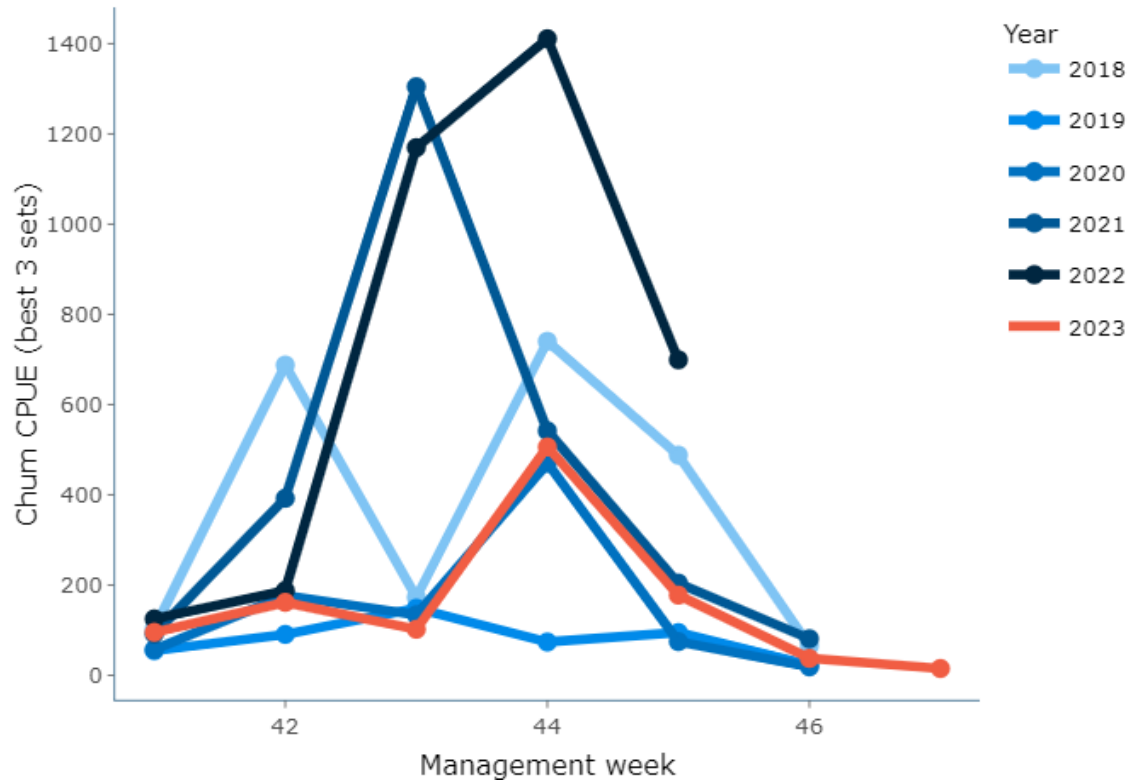

Date	Management week	First 6 sets						Catch total (6 sets)	CPUE (6 sets)	CPUE (best 3 sets)	10-year average
		1	2	3	4	5	6				
2023-10-11	41	49	79	84	36	36	123	407	68	95	376
2023-10-16	42	92	243	89	143	99	71	737	123	162	1,162
2023-10-23	43	22	66	36	13	204	35	376	63	102	2,037
2023-10-30	44	24	365	190	119	560	593	1,851	308	506	2,116
2023-11-06	45	3	6	52	263	218	18	560	93	178	1,012
2023-11-13	46	26	24	42	44	4	22	162	27	37	385
2023-11-20	47	1	10	24	0	4	11	50	8	15	NA

Apple Cove Point Test Fishery

Age	Management Week					
	41	42	43	44	45	46
2	0.0%	0.0%	0.0%	0.0%	0.6%	0.6%
3	20.4%	27.6%	59.2%	64.2%	64.8%	59.0%
4	74.9%	64.4%	37.7%	32.1%	33.3%	37.3%
5	4.7%	8.0%	3.1%	3.6%	1.2%	3.1%

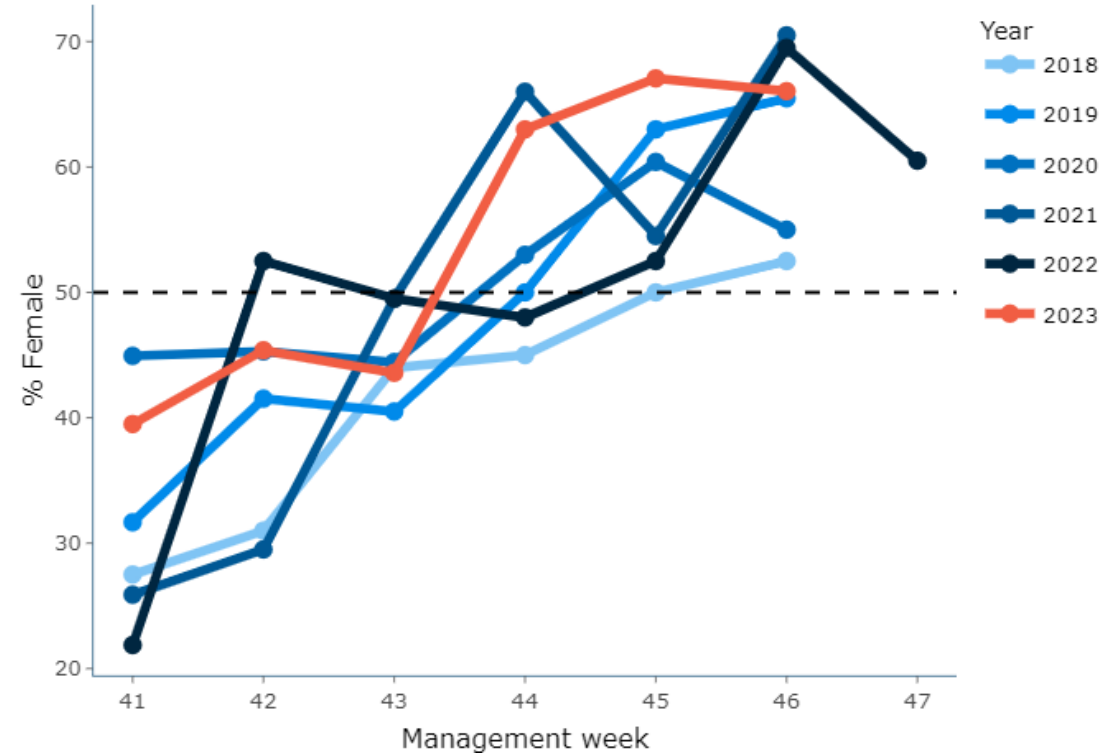
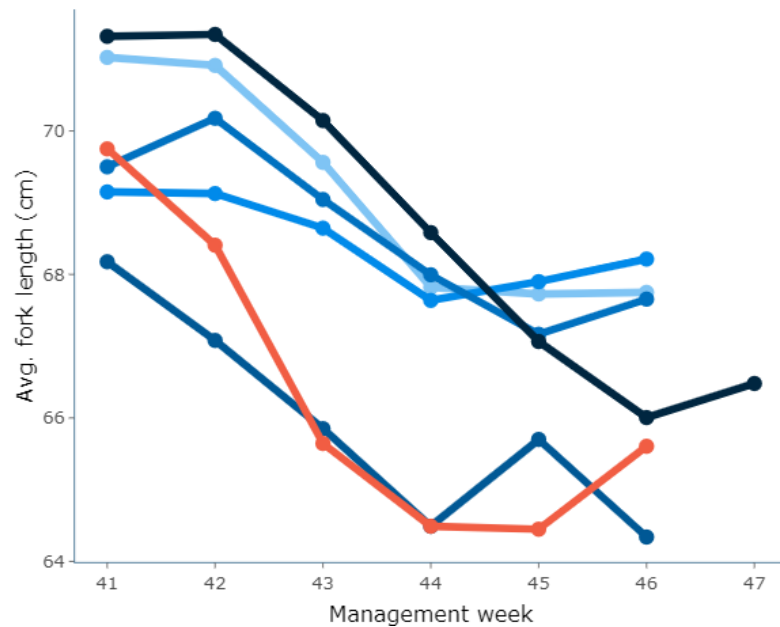

Area 11 E Test Fishery

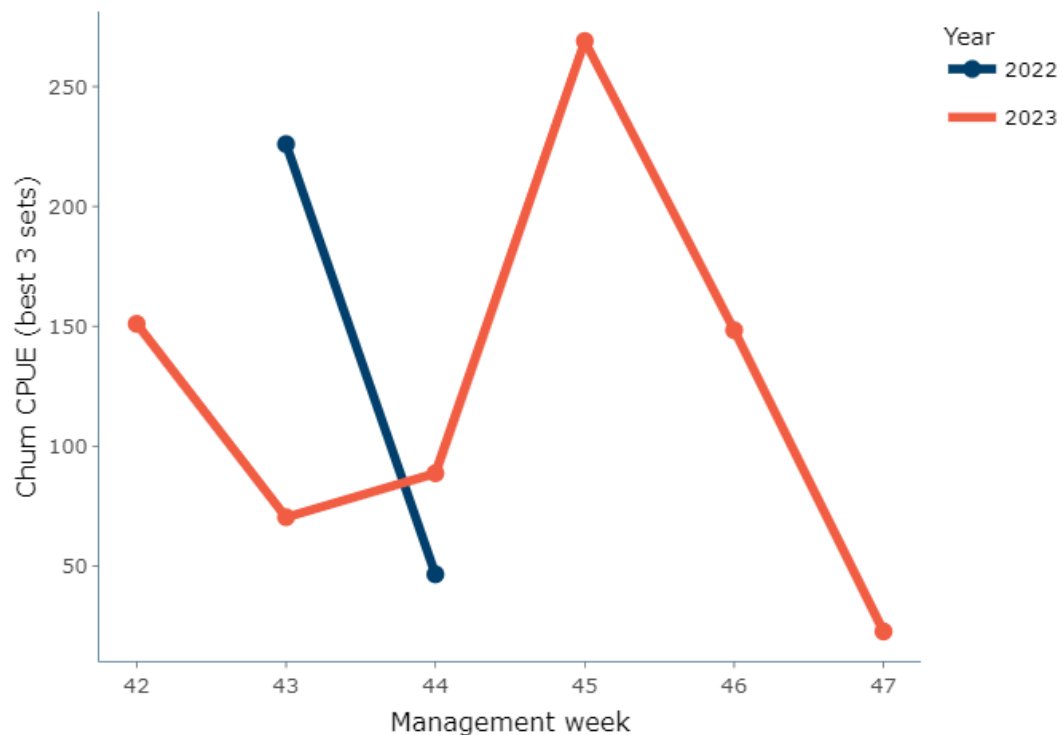

Date	Management week	First 6 sets						Catch total (6 sets)	CPUE (6 sets)	CPUE (best 3 sets)
		1	2	3	4	5	6			
2023-10-16	42	162	218	73	41	1	4	499	83	151
2023-10-23	43	49	82	63	48	66	36	344	57	70
2023-10-30	44	45	71	114	81	62	33	406	68	89
2023-11-06	45	257	223	327	120	70	1	998	166	269
2023-11-13	46	67	44	101	118	184	143	657	110	148
2023-11-20	47	50	12	2	6	0	3	73	12	23

Area 11 E Test Fishery

Age	Management Week				
	42	43	44	45	46
2	0.0%	0.0%	0.5%	0.5%	1.6%
3	32.1%	56.9%	64.7%	66.8%	70.5%
4	63.6%	39.8%	30.4%	29.5%	26.9%
5	4.3%	3.2%	4.3%	3.2%	1.0%

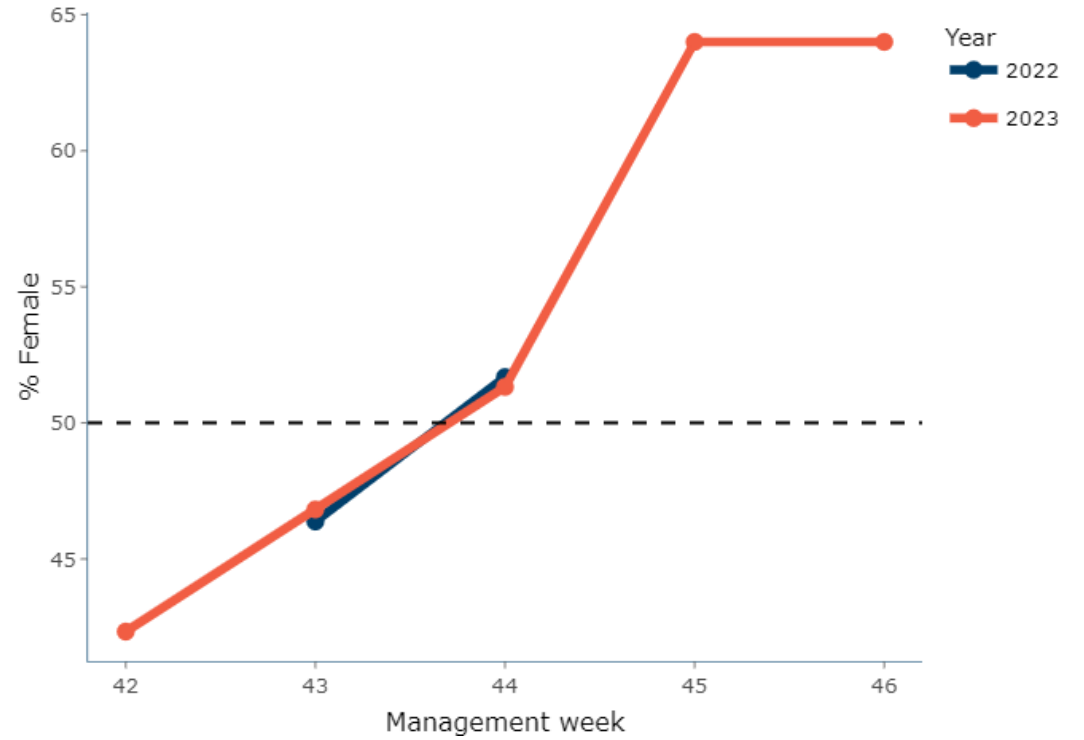
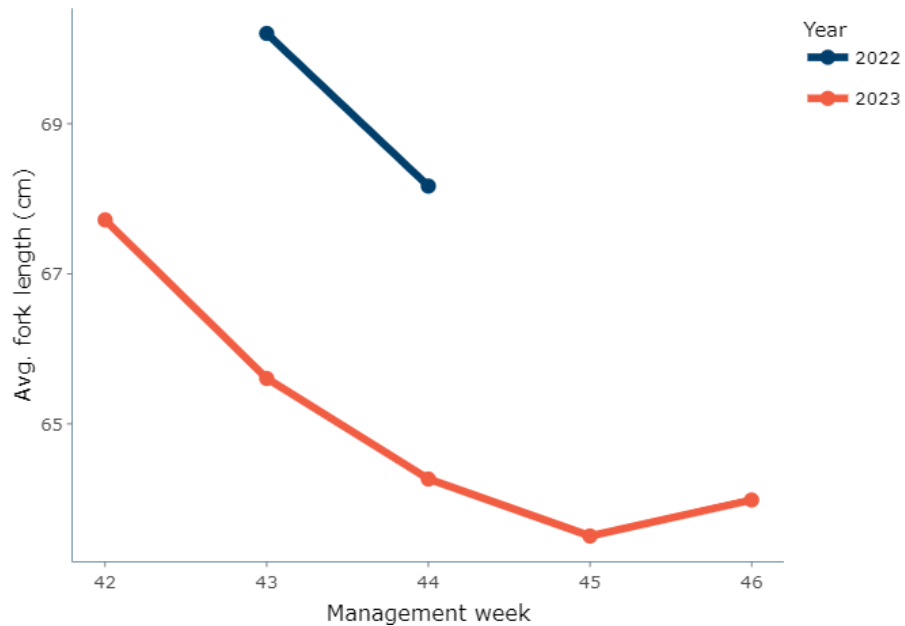

Area 11 W Test Fishery

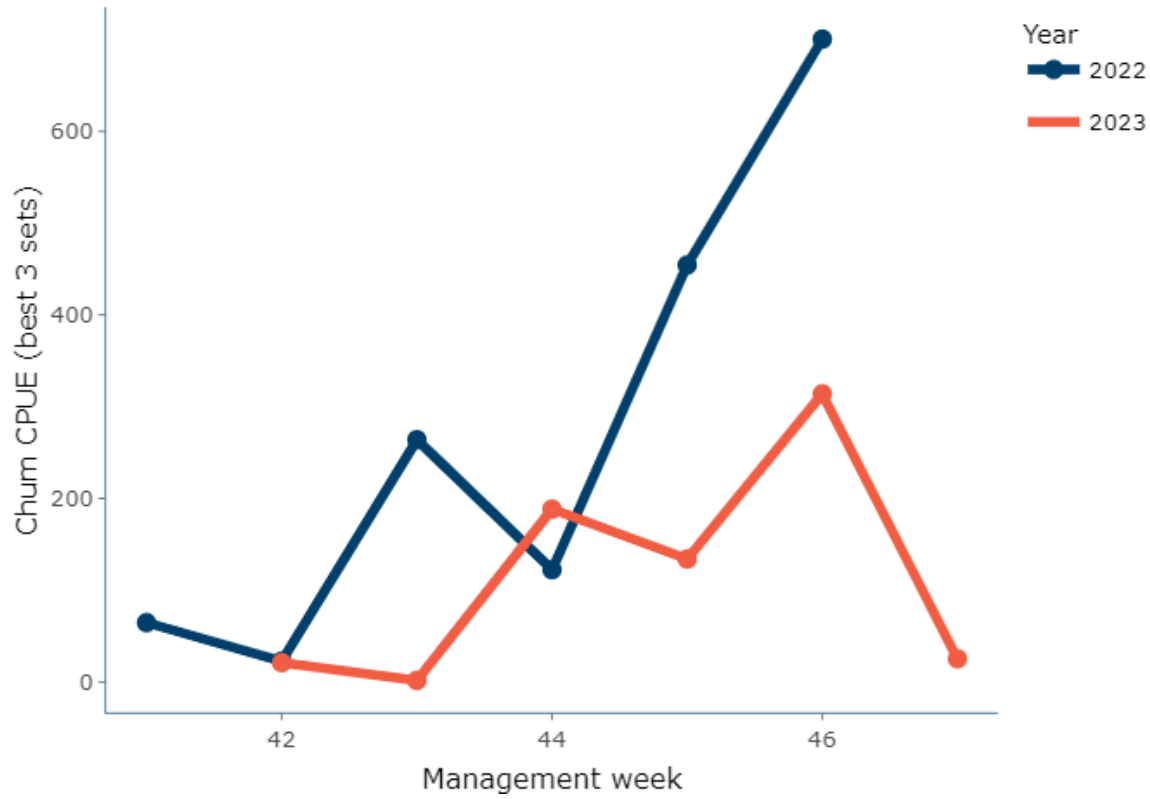

Date	Management week	First 6 sets						7	Catch total (6 sets)	CPUE (6 sets)	CPUE (best 3 sets)
		1	2	3	4	5	6				
2023-10-16	42	0	0	29	12	0	0	22	41	7	21
2023-10-23	43	0	0	0	0	0	5	0	5	1	2
2023-10-30	44	227	1	138	200	71	125	NA	762	127	188
2023-11-06	45	101	158	0	0	0	143	NA	402	67	134
2023-11-13	46	55	70	219	287	427	228	NA	1,286	214	314
2023-11-20	47	34	31	5	11	2	6	NA	89	15	25

Area 11 W Test Fishery

Age	Management Week				
	42	43	44	45	46
2	0.0%	0.0%	1.0%	0.0%	1.0%
3	40.9%	40.0%	70.5%	67.0%	63.5%
4	54.5%	40.0%	27.5%	30.0%	32.7%
5	4.5%	20.0%	1.0%	3.0%	2.9%

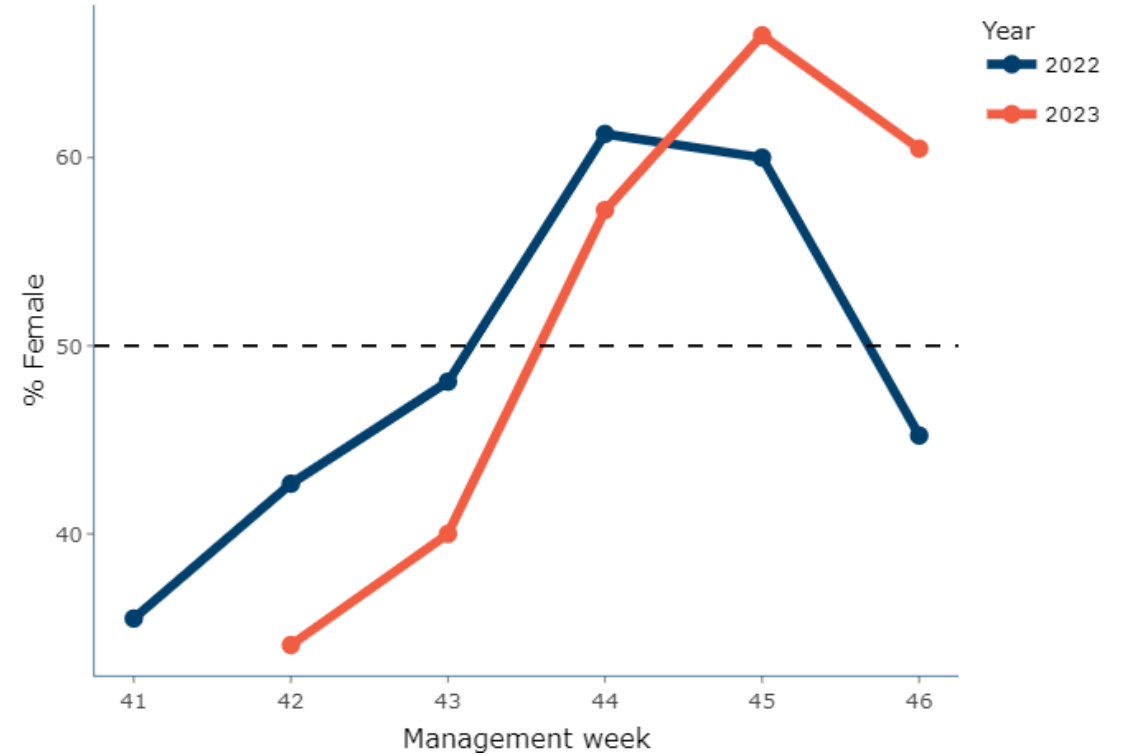
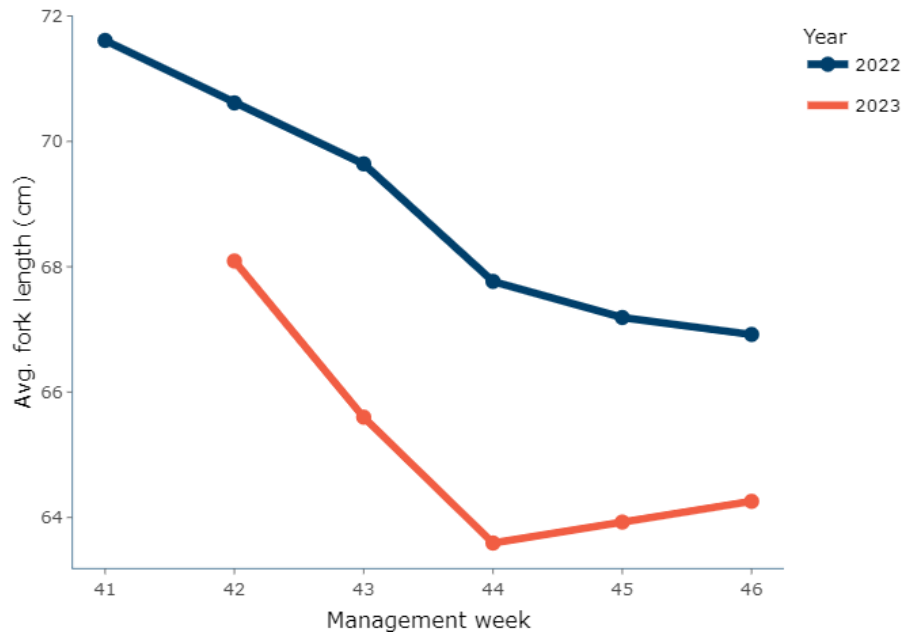

South Puget Sound Run Size

Year	South Puget Sound run size
2018	480,953
2019	163,566
2020	256,442
2021	425,856
2022	704,843
2023	264,788

*The run size for 2023 is the in-season estimate adopted by co-managers and is thus subject to change.