

#22-1517 - Little Walla Walla River Restoration

Regional Map

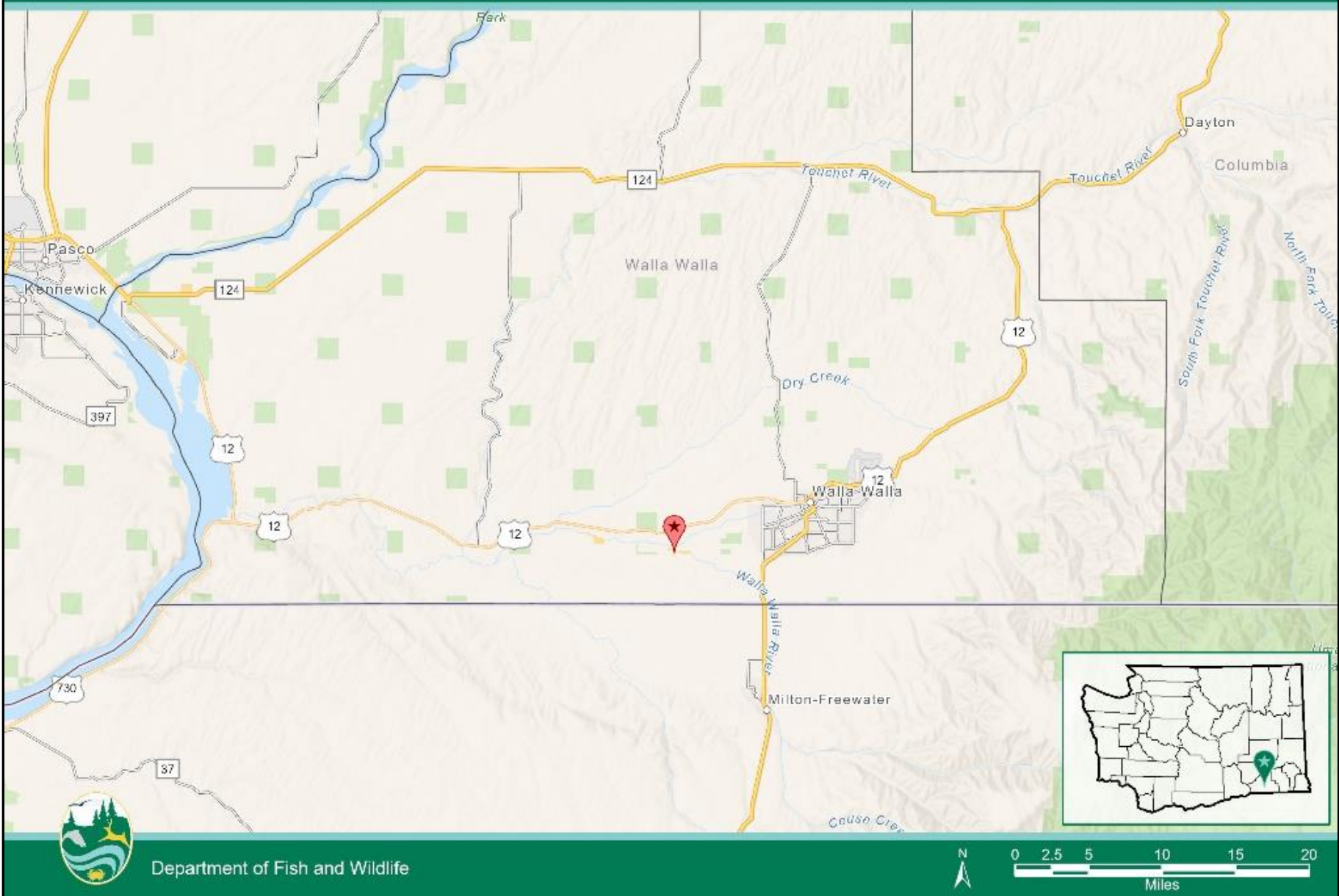

The West Little Walla Walla River restoration project site is located west of Walla Walla, WA.

#22-1517 - Little Walla Walla River Restoration

Area of Potential Effect Map

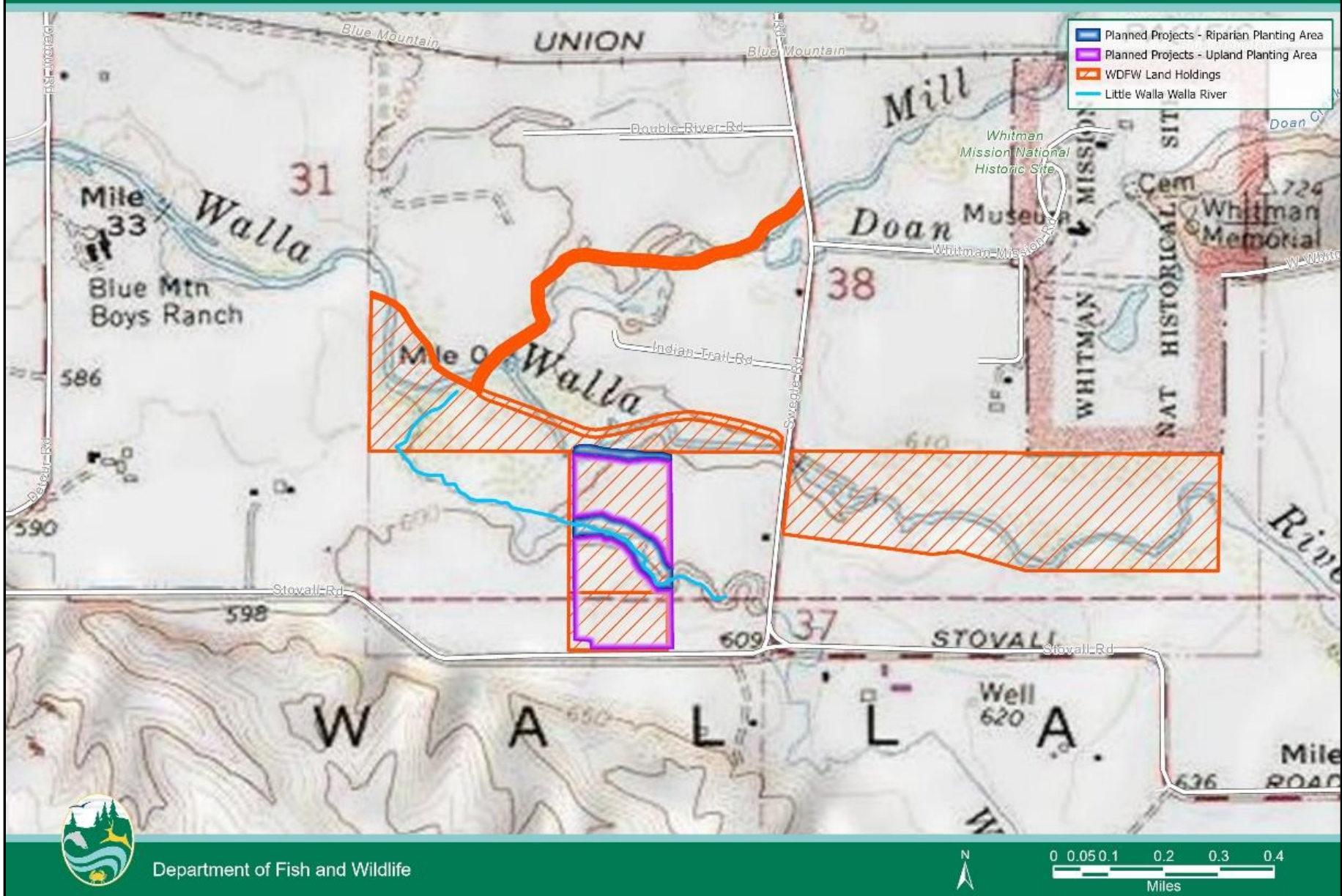

The project site is on the Swegle Unit of the WT Wooten Wildlife Area, located southwest of the Whitman Mission National Historic Site.

#22-1517 - Little Walla Walla River Restoration

Project Boundary Map

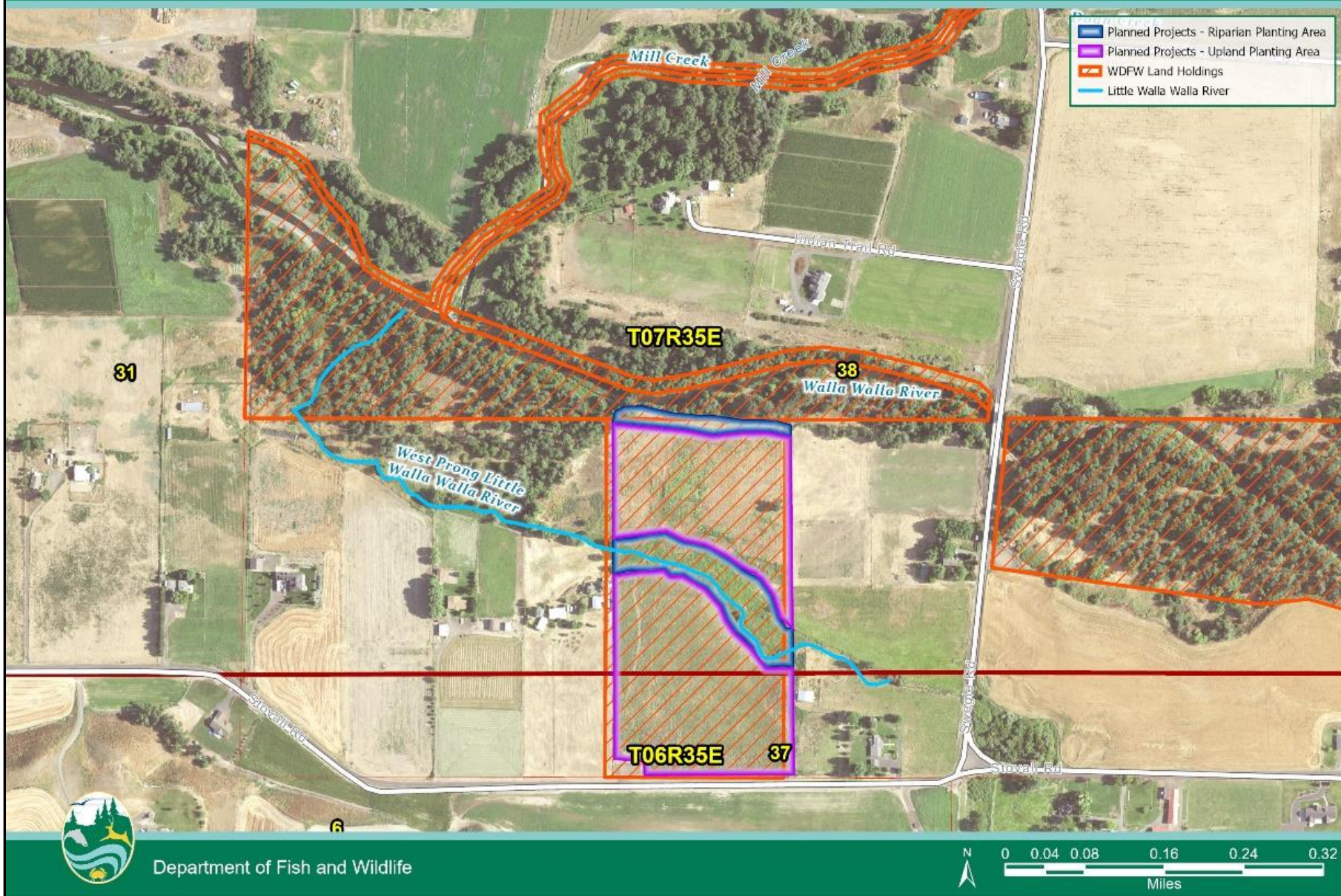

An aerial view of the project site



Wetlands

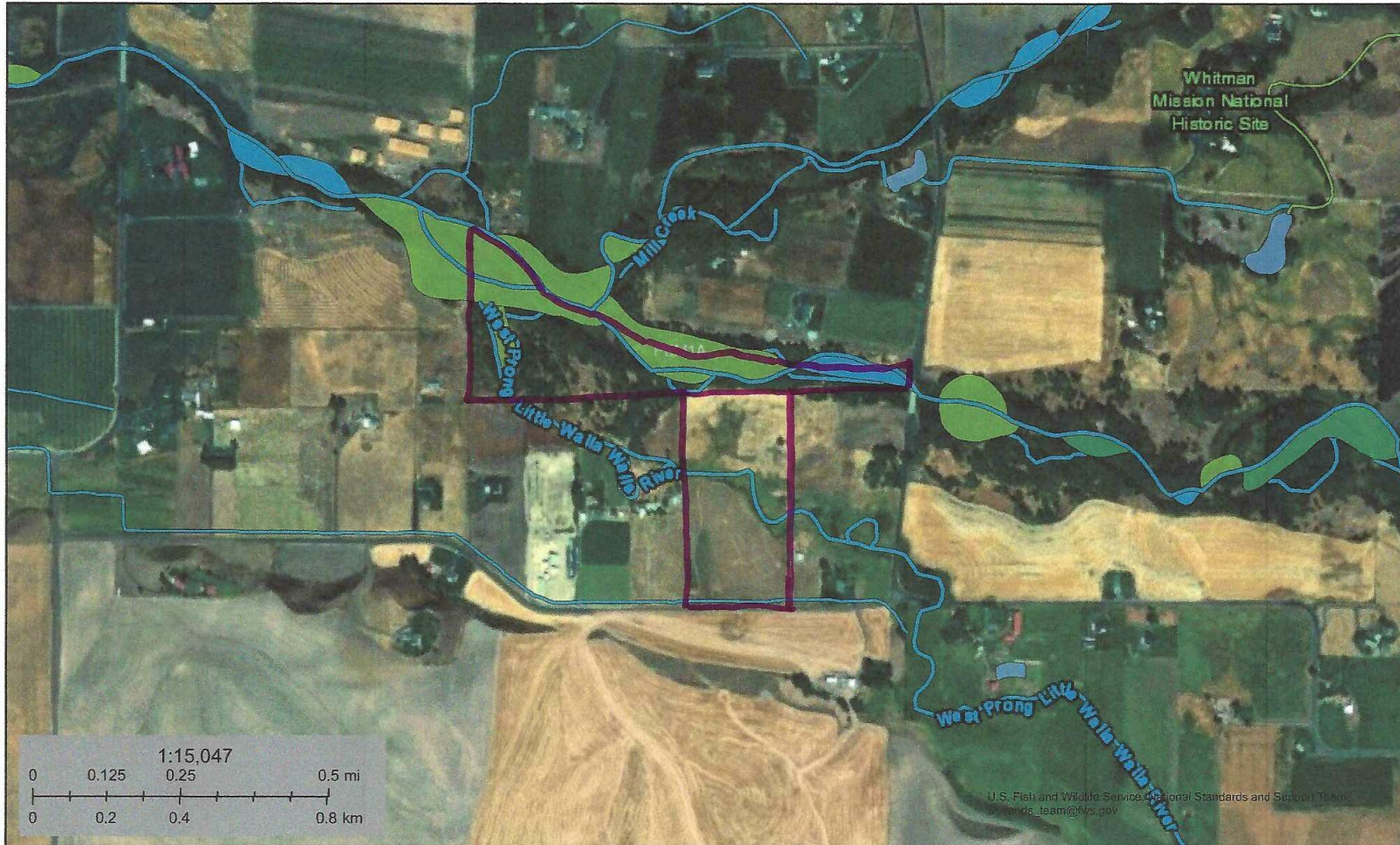

July 31, 2023

Wetlands

- | | | |
|--|---|---|
|  Estuarine and Marine Deepwater |  Freshwater Emergent Wetland |  Lake |
|  Estuarine and Marine Wetland |  Freshwater Forested/Shrub Wetland |  Other |
| |  Freshwater Pond |  Riverine |

This map is for general reference only. The US Fish and Wildlife Service is not responsible for the accuracy or currentness of the base data shown on this map. All wetlands related data should be used in accordance with the layer metadata found on the Wetlands Mapper web site.

Wetlands found on the Swegle Unit of the WT Wooten Wildlife Area and in the proposed project area.

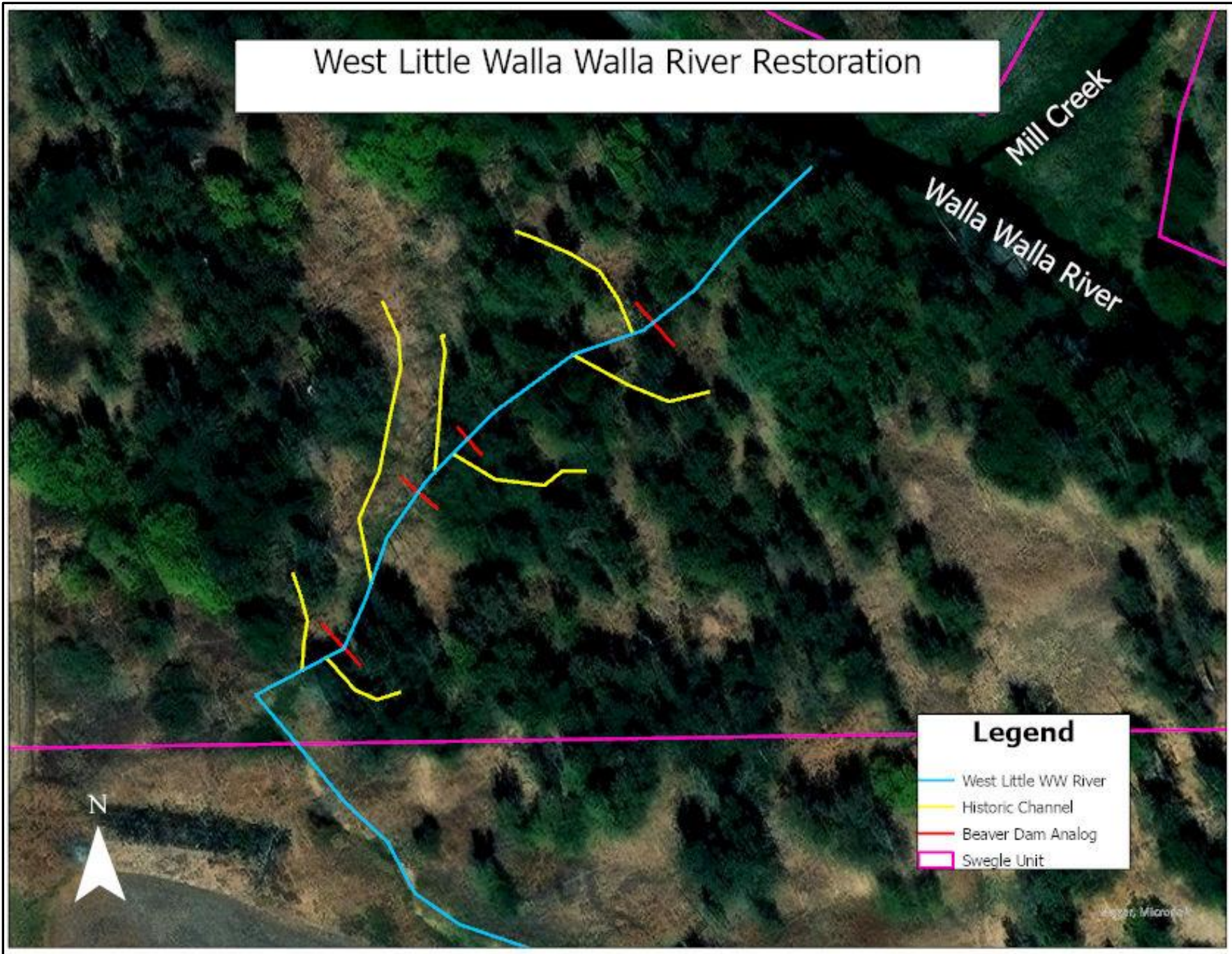

Proposed locations of the post assisted log jams near the mouth of the West Little Walla Walla River.

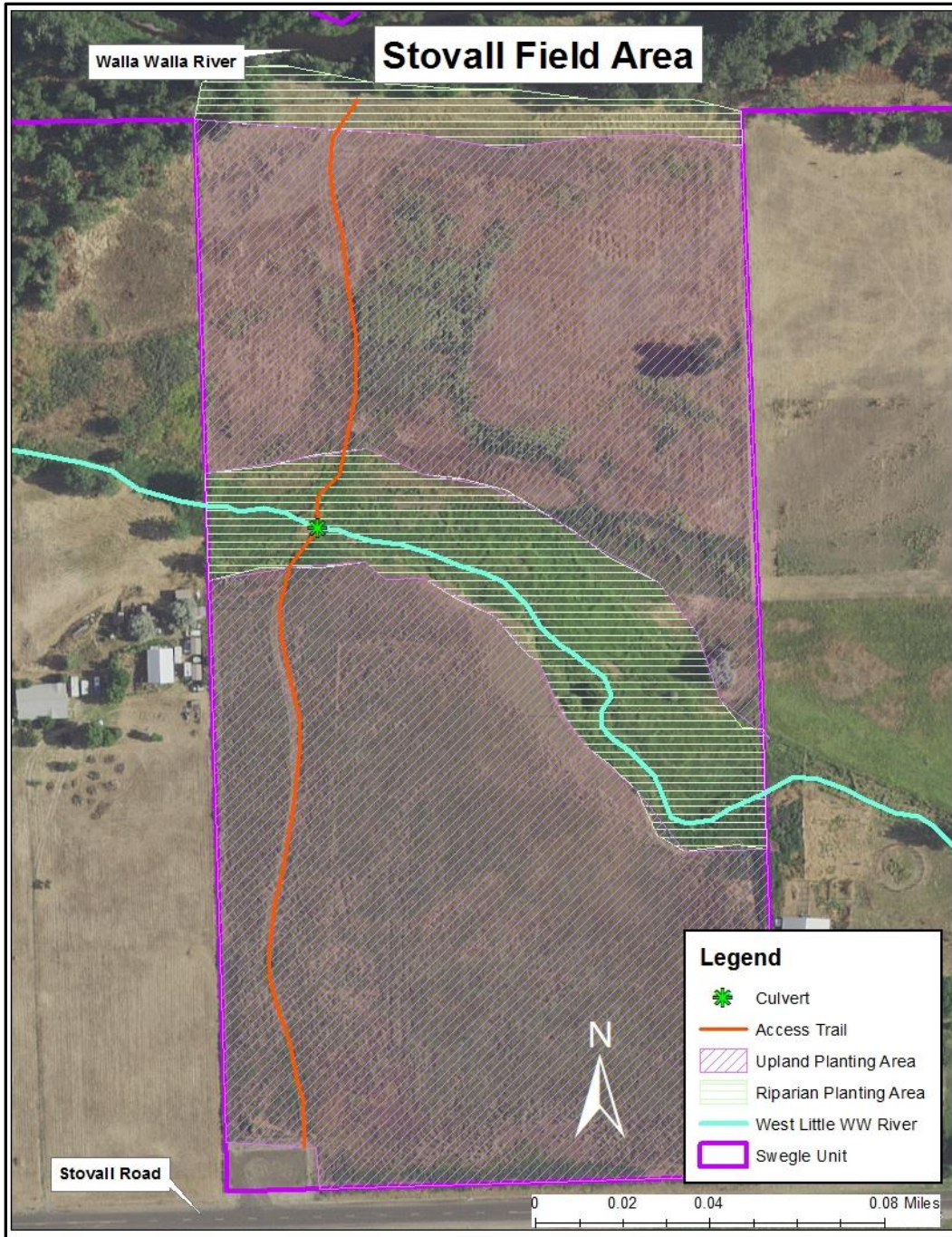

Locations of the riparian and upland planting areas for the proposed restoration project on the Swegle Unit of the WT Wooten Wildlife Area.