

Wenas Black Canyon

Local Map

County: Yakima

Legal Description: Township 16N, Range 17E, W.M., Sections 28 & 29

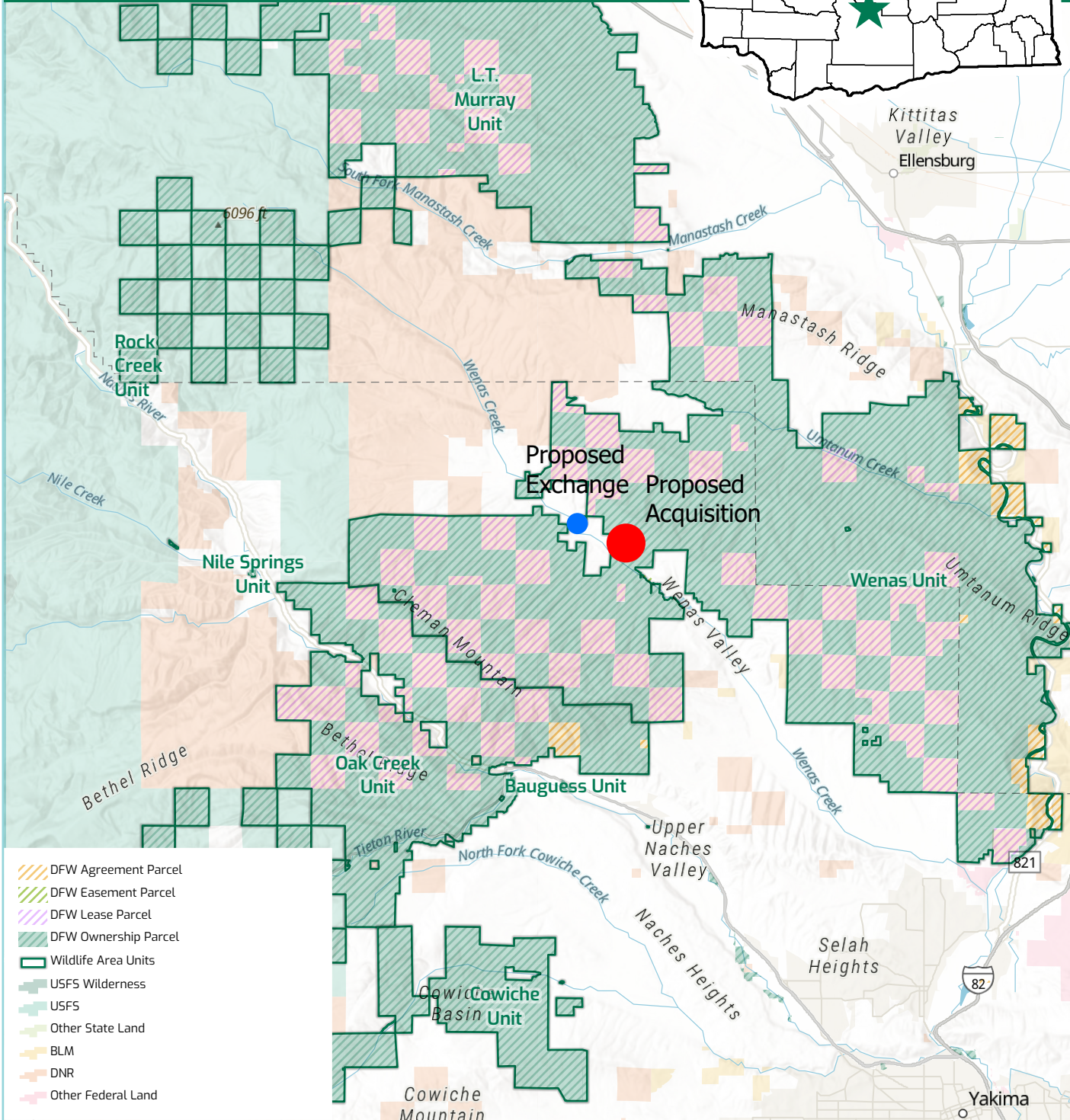
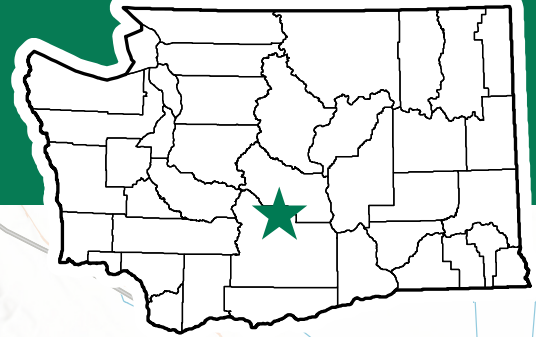

Department of Fish and Wildlife



This product is for informational purposes and may not have been prepared for or be suitable for legal, engineering, or surveying purposes. It does not represent an on-the-ground survey and represents only the approximate relative location of property boundaries.

Wenas Black Canyon

Parcel Map

County: Yakima

Legal Description: Township 16N, Range 17E, W.M., Sections 28 & 29

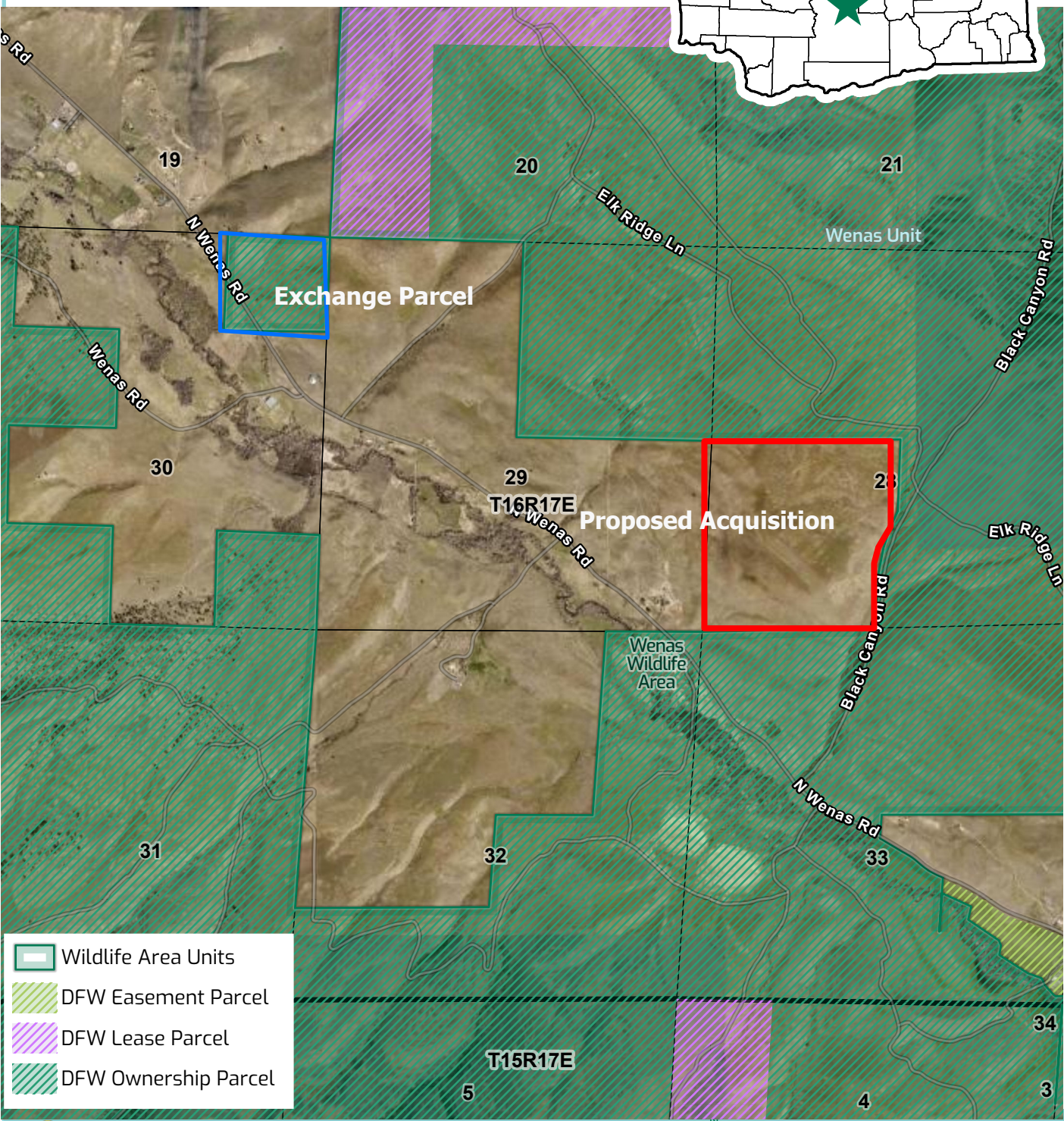
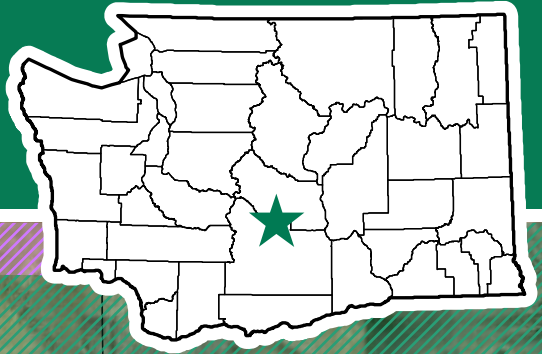

-  Wildlife Area Units
-  DFW Easement Parcel
-  DFW Lease Parcel
-  DFW Ownership Parcel

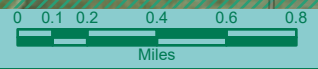

Department of Fish and Wildlife

This product is for informational purposes and may not have been prepared for or be suitable for legal, engineering, or surveying purposes. It does not represent an on-the-ground survey and represents only the approximate relative location of property boundaries.

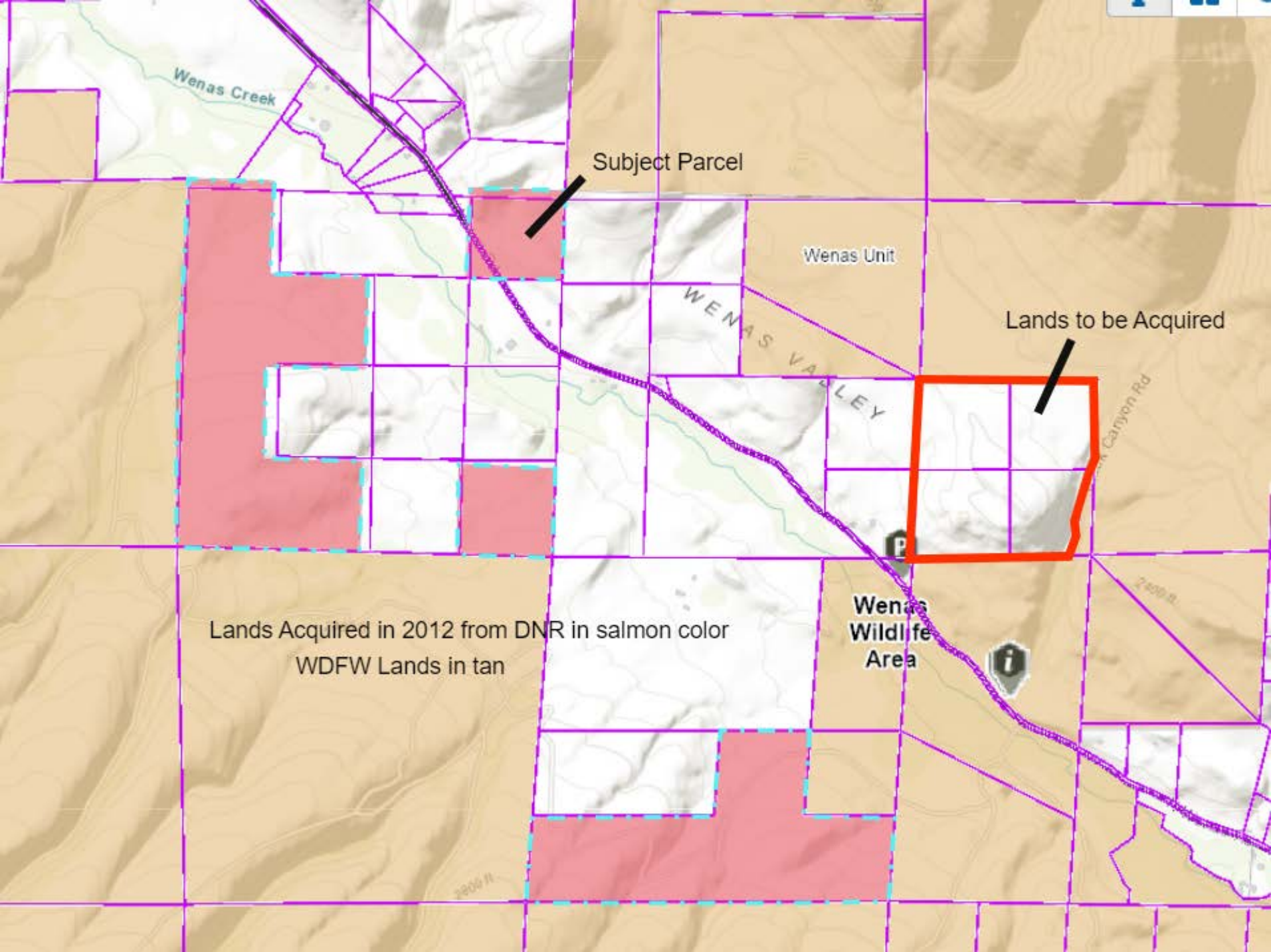

Wenas Creek

Subject Parcel

Wenas Unit

WENAS VALLEY

Lands to be Acquired

Canyon Rd

Lands Acquired in 2012 from DNR in salmon color
WDFW Lands in tan

Wenas
Wildlife
Area

2400 ft.