

Apple Cove Point Test Fishery

Collection	Date	Management week	First 6 sets						Catch total (6 sets)	CPUE (6 sets)	CPUE (best 3 sets)	10-year average
			1	2	3	4	5	6				
ACP	2024-10-09	41	353	209	514	131	95	250	1,552	259	372	347
ACP	2024-10-16	42	937	995	465	858	396	1,157	4,808	801	1,030	1,190
ACP	2024-10-25	43	595	2,864	2,019	748	729	1,256	8,211	1,368	2,046	1,857
ACP	2024-10-30	44	1,562	918	757	1,111	1,988	473	6,809	1,135	1,554	2,070

CPUE from 6 sets v. past 5 years

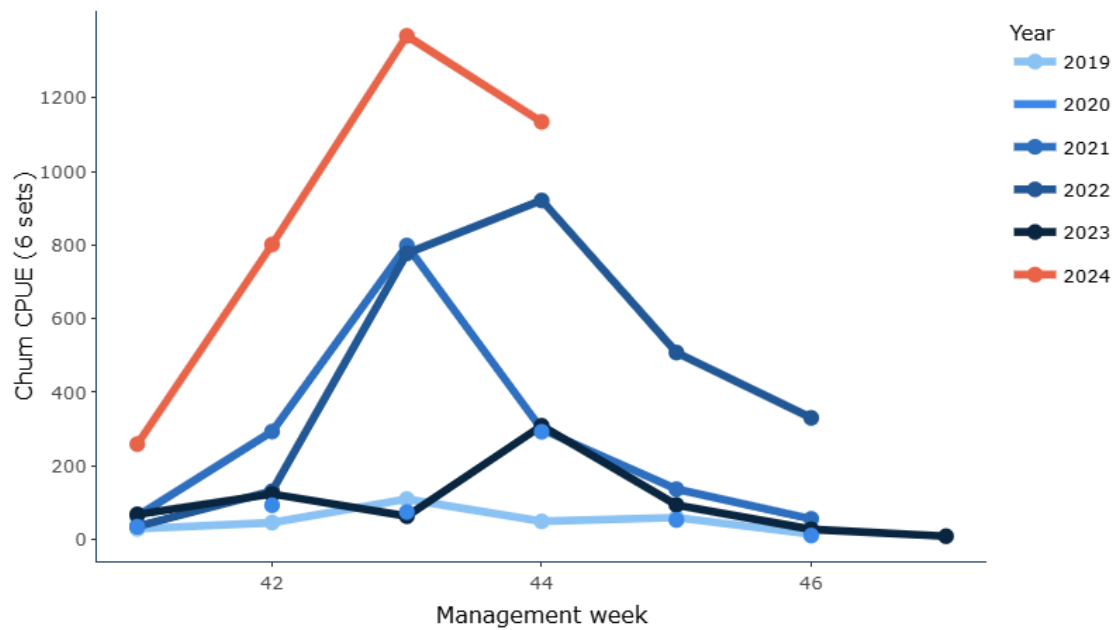

Area 11 E Test Fishery

East Pass Vashon Island

Collection	Date	Management week	First 6 sets						Catch total (6 sets)	CPUE (6 sets)	CPUE (best 3 sets)
			1	2	3	4	5	6			
Area 11 East	2024-10-16	42	1,487	1,218	417	406	366	184	4,078	680	1,041
Area 11 East	2024-10-25	43	872	248	292	570	232	720	2,934	489	721
Area 11 East	2024-10-30	44	607	307	228	430	242	1,630	3,444	574	889

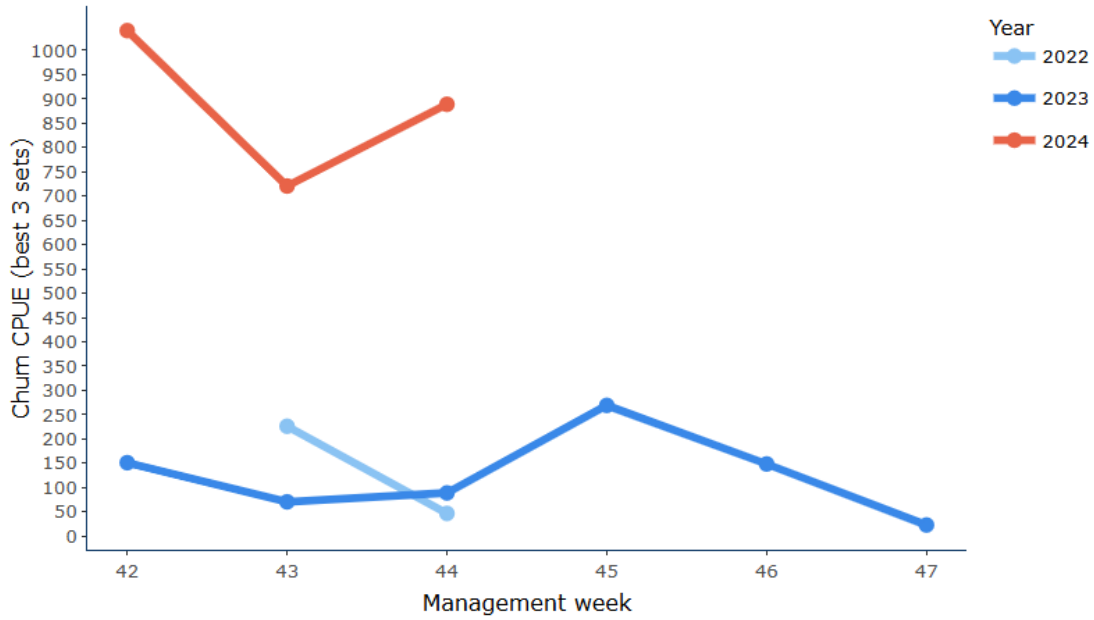

Area 11 W Test Fishery

West Pass Vashon Island

Collection	Date	Management week	First 6 sets						Catch total (6 sets)	CPUE (6 sets)	CPUE (best 3 sets)
			1	2	3	4	5	6			
Area 11 West	2024-10-16	42	103	9	28	124	213	149	626	104	162
Area 11 West	2024-10-25	43	550	950	950	968	706	1,108	5,232	872	1,009
Area 11 West	2024-10-30	44	812	512	553	718	1,344	1,280	5,219	870	1,145

