

5. Land Transactions

Commission Meeting

Matthew Trenda, Real Estate Services Manager
Wildlife Program
June 27, 2025



Chimacum Addition Property

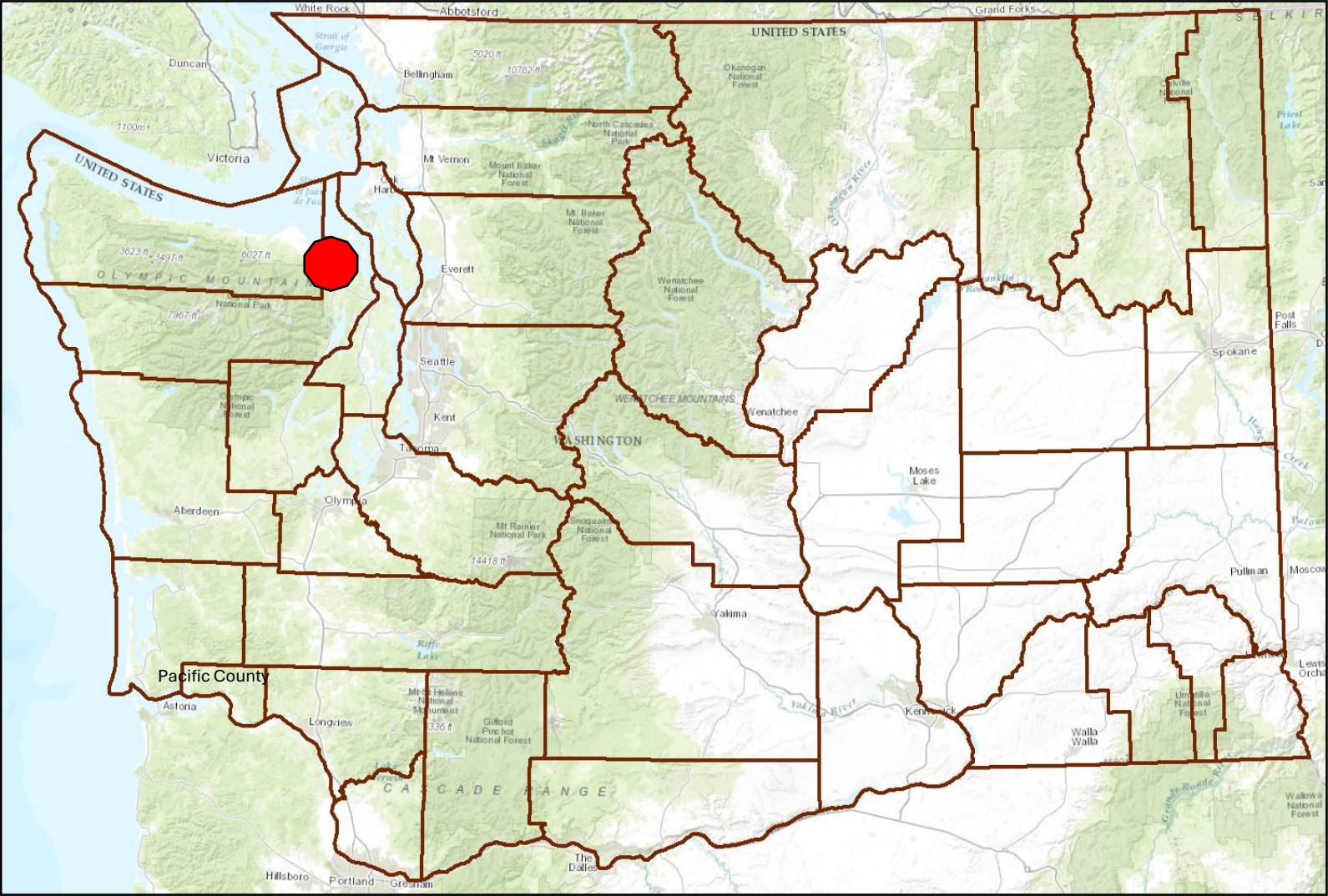

- **Transfer of .34 (+/-) Acres**
- **Jefferson County**
- **Region 6**
- **North Olympic Wildlife Area**
- **Chimacum Unit**

Transfer of .34 (+/-) Acres in Jefferson County, Region 6

North Olympic Wildlife Area, Chimacum Unit, Chimacum Addition Property

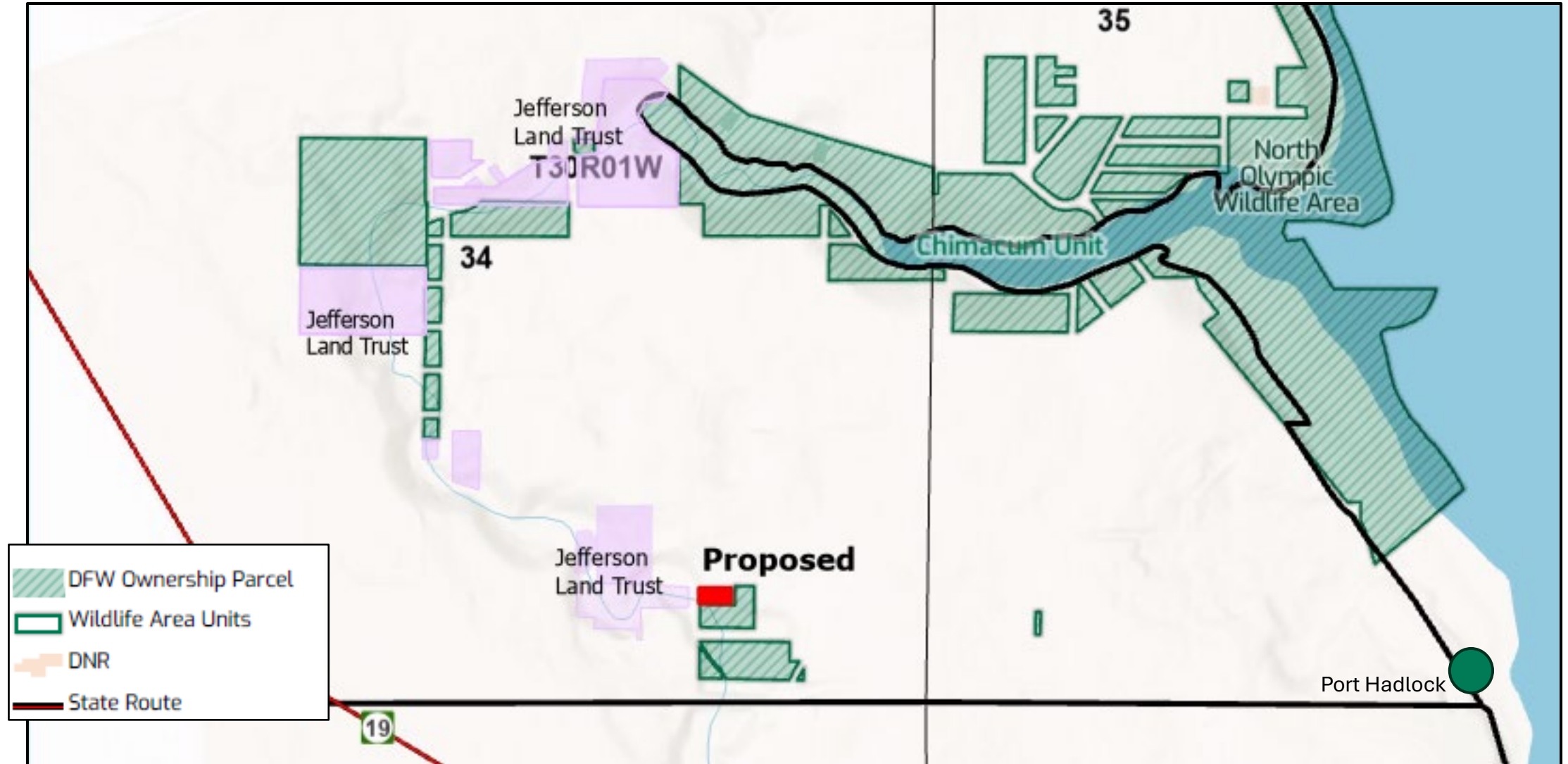

Lands 20/20 Approved 2023

Jefferson
Land Trust

Proposed

34
T30R01W

North Olympic
Wildlife Area

Legend

Wildlife Area Units

Stream / Perennial

Transfer of .34 (+/-) Acres in Jefferson County, Region 6 North Olympic Wildlife Area, Chimacum Unit, Chimacum Addition Property

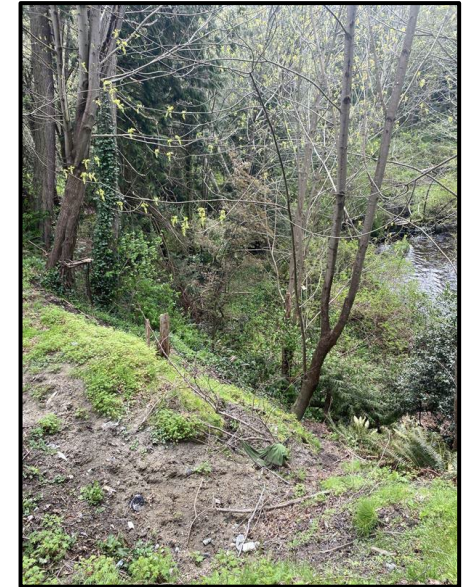

Washington Department of
FISH & WILDLIFE

Acquisition of .34 (+/-) Acres in Jefferson County, Region 6 North Olympic Wildlife Area, Chimacum Unit, Chimacum Addition Property



Beezley Hills Property

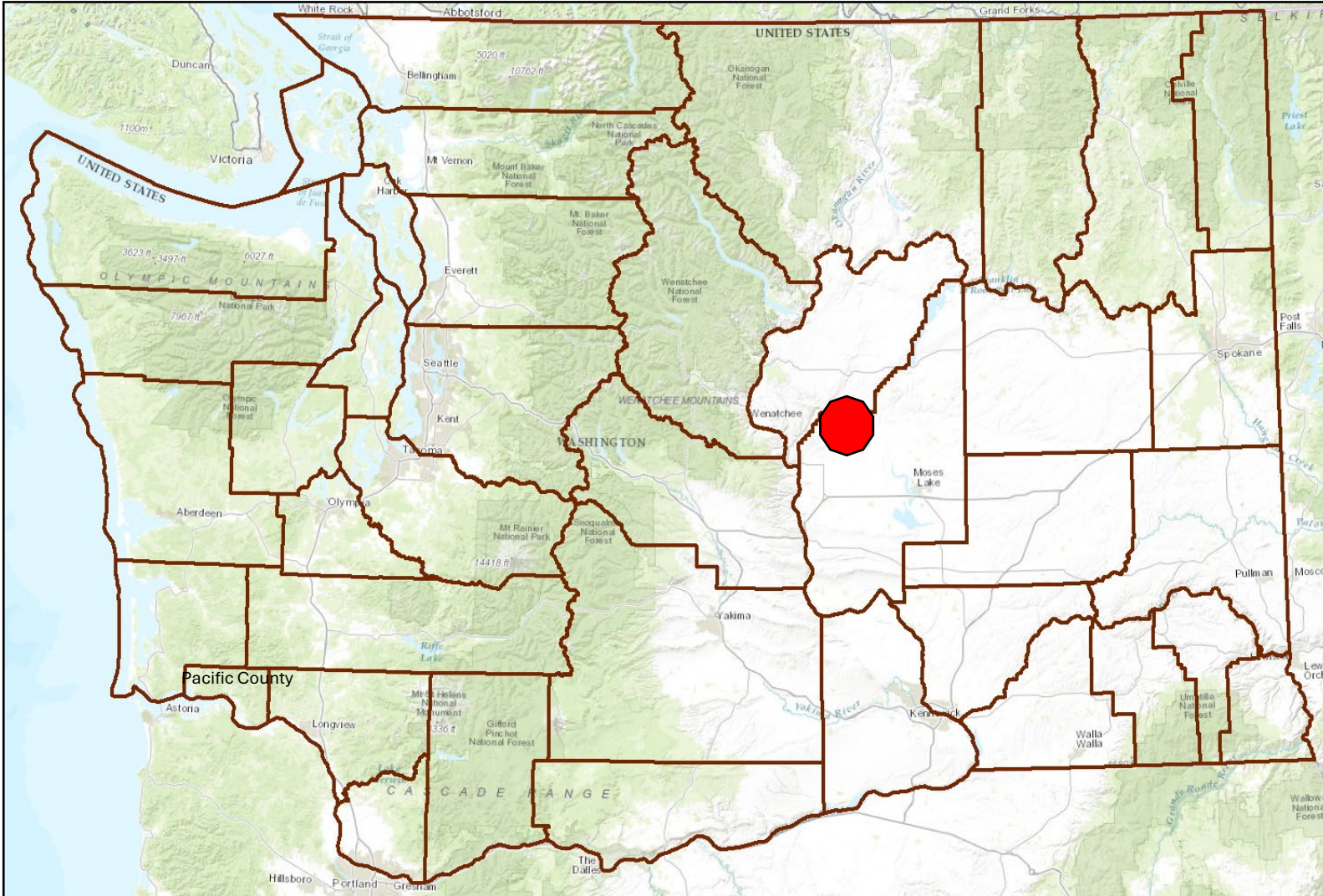

- **Transfer of 9,055 (+/-) Acres**
- **Grant County**
- **Region 2**
- **Columbia Basin Wildlife Area**
- **Beezley Hills Unit**



Transfer of 9,055(+/-) Acres in Grant County, Region 2

Columbia Basin Wildlife Area, Beezley Hills Unit, Beezley Hills Property A

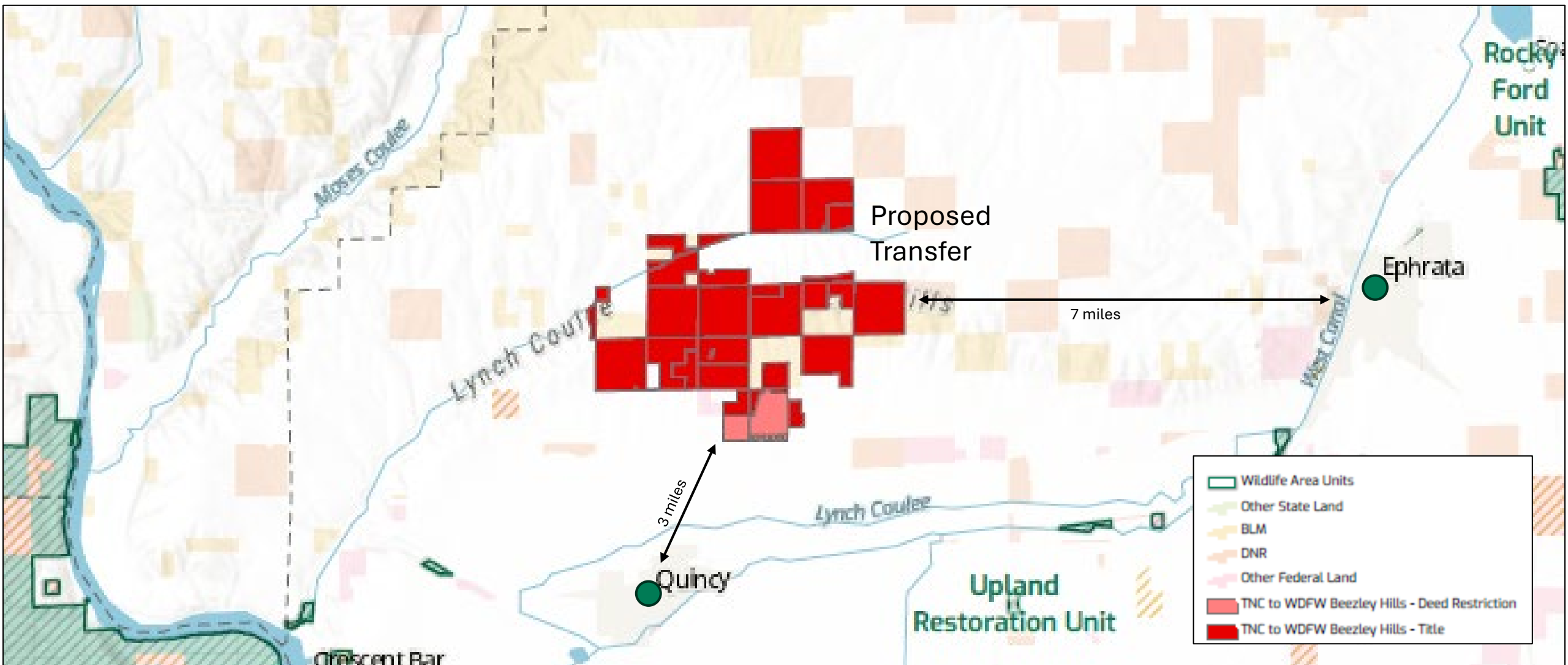

Transfer of 9,055(+/-) Acres in Grant County, Region 2 Columbia Basin Wildlife Area, Beezley Hills Unit, Beezley Hills Property A

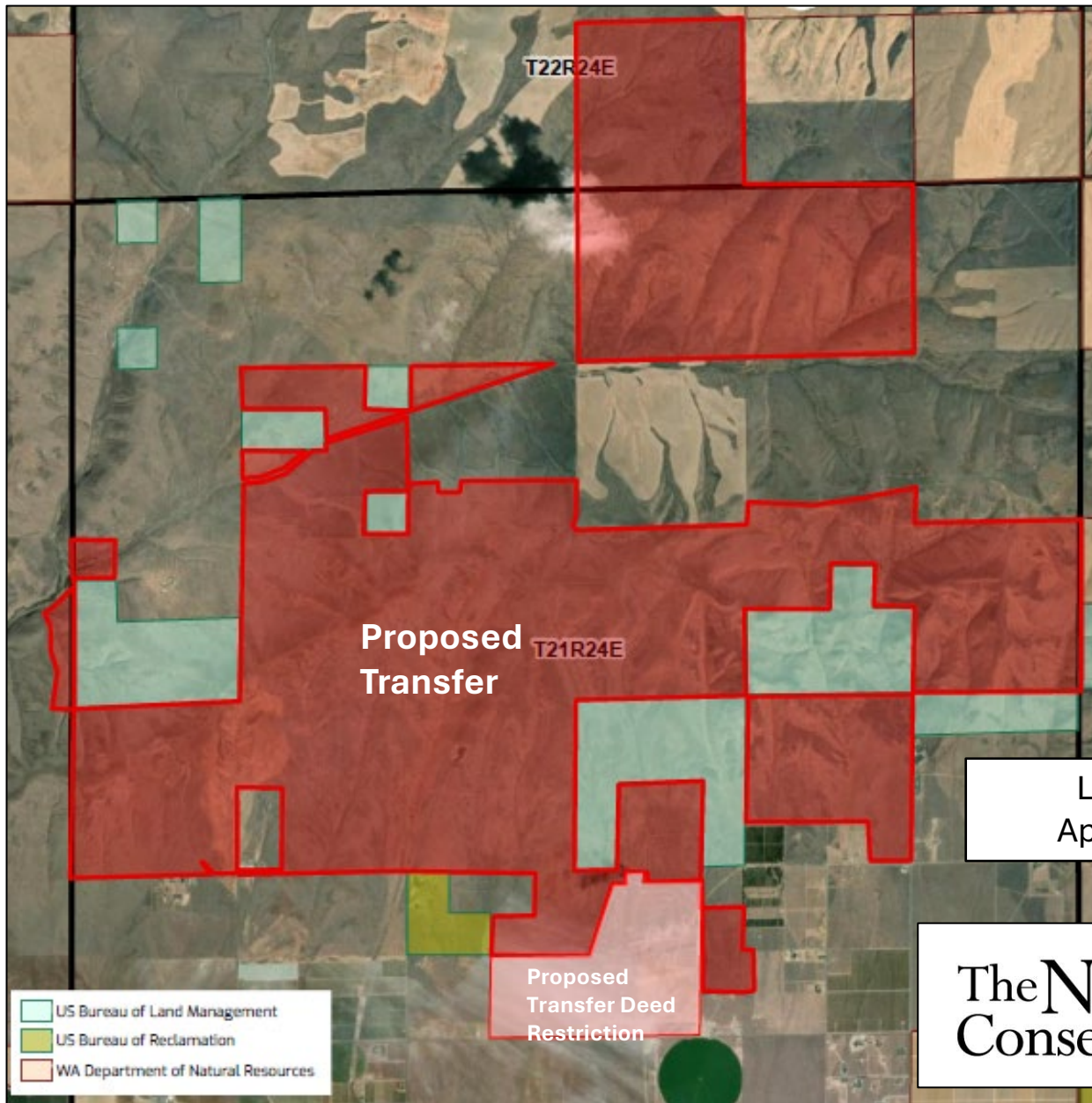

Lands 20/20
Approved 2023

The Nature
Conservancy



Transfer of 9,055(+/-) Acres in Grant County, Region 2

Columbia Basin Wildlife Area, Beezley Hills Unit, Beezley Hills Property A



Pygmy Rabbit



Washington Ground
Squirrel



Sage Grouse

Questions

Beezley Hills

