

Agenda Item 19

Deer and Elk Area Boundaries

WAC 232-28-337

Rule Action

Deer Areas

- **Propose adding two new Deer Areas.**
- **Separates GMU 169 Wenaha into east and west areas.**
- **Helps distribute hunters and allows doubling of permits.**

Deer Area 1008 West Wenaha

Deer Area 1009 East Wenaha

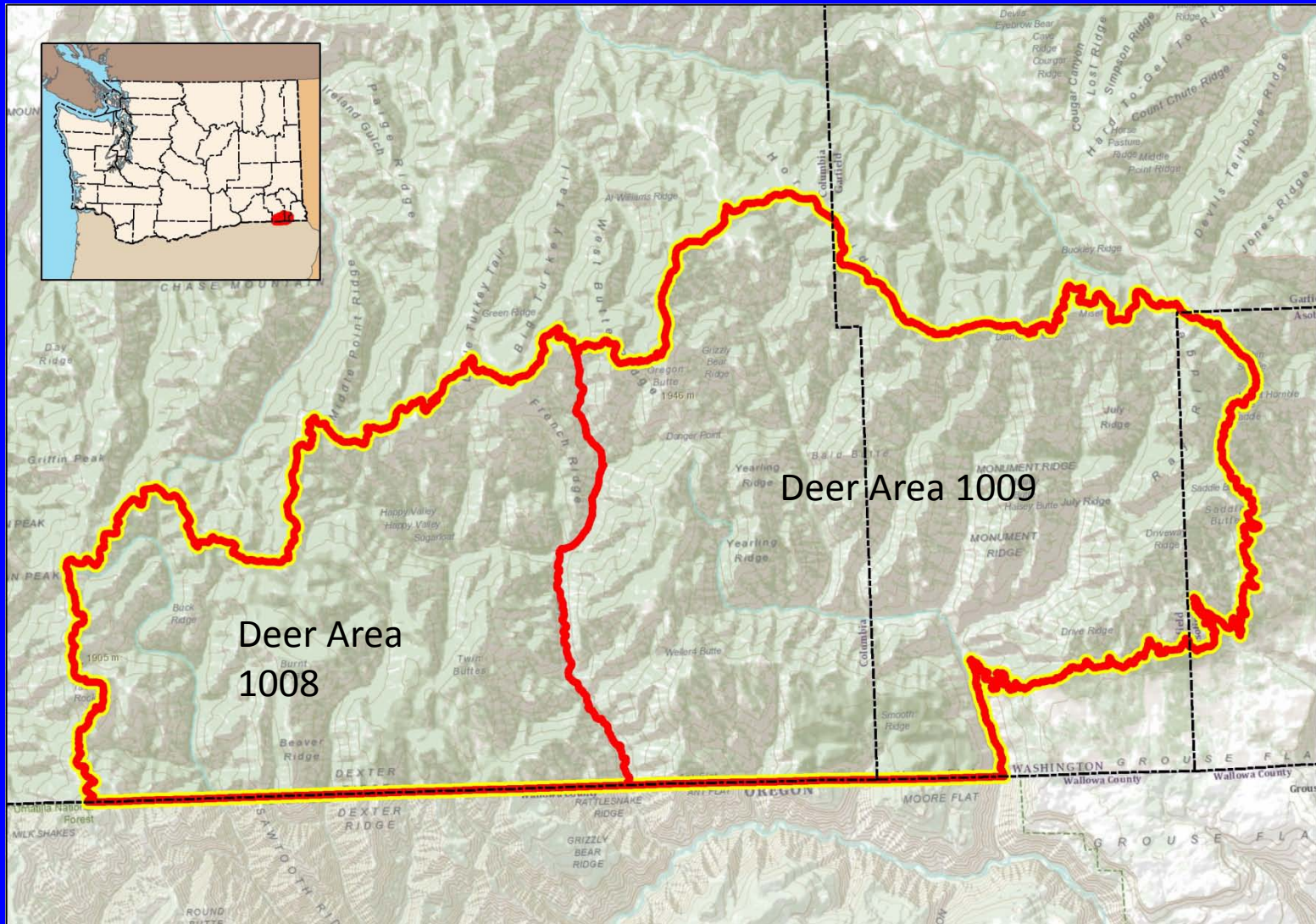

Questions